SH LIFE

ARNER

. Pond's Powder is fine and is quite non- the shade which suits peach."

Cold Cream on the arms and hands every e pure oils sink deep es and float impurities ace from which they d away with a Pond's issue.

most pleasantly sur- prised at the effect of even three weeks of this treatment.

RT TO BEAUTY

'Fur'

detect it— prevent it

ue round your n woolly feeling. s staining your p this fur from

thpaste GNESIA'

ighting mouth acid to- ube of Phillips' Dental clean your teeth with it morning. Then you'll nce ; no more morning re stale breath. Instead eth which look clean, clean ; a sweet mouth t to smoking. A mouth Good morning ! and

Sold everywhere.

's' sia

ACID TOOTHPASTE

ration of Magnesia.

regret that of chocolate is is due to the onserving the materials, so e shopkeeper. best.

AME RY ITY

ll me, or . . . ne wounds heal kly and others ke so long?" aturally and quickly kept clean and free of septic infection. in a healthy con- and rapid healing, here use 'Dettol.' stroyer of germs is isonous and non-

at whilst 'Dettol' y from the menace lications, it leaves rmed and so permits ling.

TOL Trade Mark N ANTISEPTIC

hed by the Irish at the Offices, 31 treet, in the Parish City of Dublin. ust 18, 1942.

The easy comfort of the Sports Shirt makes a special appeal to the outdoor man . . . You should see our

SPORTS SHIRTS at 21/-

with collar attached and long sleeves—of silk or wool—in shades of blue, grey, fawn and yellow—neat check and stripe effects—light, yet warm.

Westmoreland Street & D'Olier Street.

KENNEDY & McSHARRY, LTD.

CITY EDITION

The Irish Times

PRICE 3D. DUBLIN, WEDNESDAY, AUGUST 19, 1942. NO. 26,549

CHRISTY'S "ROLLAWAY" is right on top!

A DISTINCTIVE Feather-weight Hat in best quality Pure Fur Felt, with 2" ribbon band to tone. Will keep its shape indefinitely and is suitable for all occasions.

Switzer

SHADES: Willow Green, Dark Brown, Medium Grey, Marine Blue.

Price DUBLIN 29/6

GERMAN RETREAT ON STALINGRAD ROAD

DRIVE INTO CAUCASUS SLOWED

SOUTH-WEST of Stalingrad the Germans have been forced to retreat, says Reuter, adding that the Soviet troops followed up this advantage without pause and recaptured an important strategic point.

North-east of Stalingrad, where the Germans reached the west bank of the river, the Russians are resisting an immense effort by masses of tanks and infantry, though Berlin claims the capture of 12,000 Russian prisoners and the destruction or capture in two days of over 250 guns and 47 tanks.

Vichy reports that German infantry are "mopping-up" in the Kletskaya-Kalachino-Chir River triangle while German sappers throw pontoons across the Don, and that other German units are now within 125 miles of Astrakhan, at the mouth of the Volga.

The German drives for Novorossisk, Tuapse and Anapa, and towards Grozny, are making slower progress against stiffening Russian resistance.

STRATEGIC POINT CAPTURED

MOSCOW, Tuesday. — Reuter's Correspondent here states: "A series of fierce Soviet attacks south-west of Stalingrad have forced the Germans to retreat some distance. Marshal Timoshenko's men are following up their advantage without a pause, and have now recaptured an important strategic point. North-west of Stalingrad the Russians have repelled all enemy attacks south-east of Kletskaya, and are also passing to the offensive in some sectors.

GERMANS RETIRE

"The Germans were forced back at several points. When night finally brought a lull they hastily tried to dig themselves in and throw up pill-boxes and earthworks. Warned of this, the Soviet forces attacked again and drove the Germans out of their new positions. They captured an important point, and generally improved their positions. A battalion of Rumanian infantry, which the Germans threw in as a last resort, was completely routed and driven from a strategic village, losing many prisoners and a quantity of material."

To the north-west of Voronezh Russian troops have broken through the defences of a well-fortified enemy stronghold, and are now in possession of the first line of German trenches. A violent battle is still raging.—(Reuter.)

LONDON, Tuesday. — To-day's German communiqué reported: "In the Caucasus area the attack by German and Allied troops is being successfully continued in face of stubborn enemy resistance, difficult terrain and tropical heat.

"In the ports of the Black Sea coast 12 coastal vessels were sunk by bomb hits, and a fairly large tanker and eight munition transports badly damaged.

"In the north-eastern loop of the great Don bend more than 12,800 prisoners were taken, according to reports so far received, in the offensive battles during the period between August 15 and 17, and 47 tanks and 252 guns were captured or destroyed. Mopping-up operations in the battle area are continuing.

"East of Vyasma several enemy attacks were repulsed, partly in a counter-attack. In the area of Rzhev the enemy again attacked at various points with strong infantry and tank forces. All attacks were repulsed.

"Since July 30 a total of 1,068 tanks have been destroyed in hard defensive battles, in exemplary co-operation with units of the Luftwaffe. In the northern sector of the front several local enemy attacks failed. The Finnish Air Force shot down 11 enemy 'planes."

SOVIET ADVANCE

MOSCOW, Tuesday Night.—Russian troops have launched heavy attacks on the Leningrad front. Under cover of heavy artillery fire, Soviet infantry advanced. Germans were pressed back near a railway line, where fierce fighting is going on.

In the Kletskaya area in the Don bend, Soviet tank destroyers have smashed 21 German tanks. A strong enemy parachute detachment, which landed under cover of artillery and aircraft, was wiped out completely. Soviet artillery beat off repeated enemy attacks north-east of Kotelnikovo.—(Reuter.)

LONDON, Tuesday.—German losses on the Russian front during the last three months—from May 15 to August 15—were 1,250,000 officers and men, of whom 480,000 were killed, the Soviet Information Bureau stated to-night. The Germans also lost 3,390 tanks, 4,000 guns, and 4,000 'planes. Soviet losses for the same period were:—506,000 men killed, wounded, or missing; 2,240 tanks, 5,162 guns, and 2,198 aircraft. The announcement admits the loss of vast territories of rich industrial value in the Kuban and Don areas, but says that the greater part of the

(Continued in Next Column.)

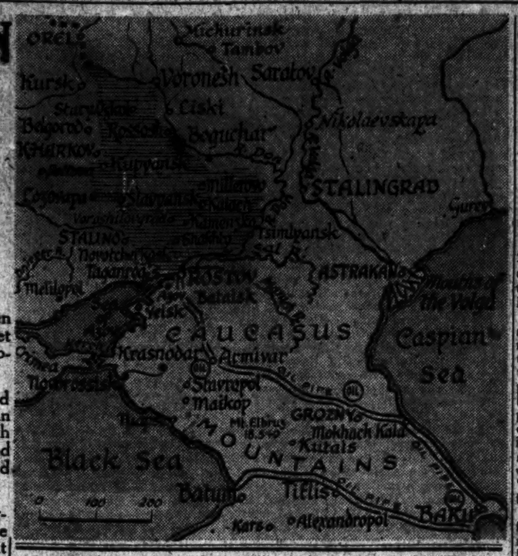

ITALIAN CRUISER'S BOWS BLOWN OFF

AXIS SUPPLIES SUNK

A BRITISH Admiralty communiqué last night stated: "Air reconnaissance has shown that one of the two Italian cruisers hit with torpedoes by the submarine under the command of Lieut. A. C. G. Mars, R.N., during the Malta convoy operations last week, has 60 feet of her bows missing.

"Our submarines continue to do considerable execution among the enemy's sea borne supplies, both in the Mediterranean and off the coast of Norway. Off the coast of Norway one of our submarines, under the command of Lieut. C. E. Oxborrow, D.S.C., R.N., attacked an enemy north-bound convoy consisting of three supply ships, escorted by an armed trawler. One large and one medium-sized supply ship of this convoy were hit by torpedoes. It is considered that both these ships sank, since only one supply ship and the armed trawler were visible shortly afterwards.

"In the Mediterranean, a submarine, commanded by Lieut. R. L. Alexander, R.N., has carried out a successful attack on an escorted convoy consisting of three supply ships. One of the supply ships, a large vessel, was sunk, and another large ship was probably hit. A submarine, commanded by Lieut. M. B. St. John, R.N., has attacked and almost certainly sunk an enemy supply ship which was escorted by three destroyers.

"A large south-bound supply ship has been torpedoed by a submarine under the command of Lieut. L. W. A. Bennington, D.S.C., R.N. This ship was left sinking."

(Continued from Previous Column.)

populations and all the equipment and factories were either evacuated or destroyed.

The announcement denies the figures issued by Berlin on August 12, which claimed 1,044,241 prisoners.—(Reuter.)

SOVIET COMMUNIQUE

MOSCOW, Tuesday.—To-night's Soviet communiqué states:—"During August 18 our troops fought the enemy in the areas south-east of Kletskaya, north-east of Kotelnikovo, as well as in the areas of Pistigorsk and Krasnodar." The communiqué states that the Germans are pushing forward towards Stalingrad. In the South they have reached the region of Piatigorsk.—(Reuter.)

REPRIEVE APPEAL

CABLE TO MR. ROOSEVELT

President Roosevelt has been asked, in a cable from Dublin, to intervene to prevent the execution of the six young Belfast men sentenced to death following the shooting of Constable Patrick Murphy on Easter Sunday.

The cable, sent by Mr. Sean MacBride, Chairman of the Reprieve Committee, Mansion House, Dublin, reads: "Reprieve Committee, representative of all sections of Irish public opinion, urges that you intervene to prevent the execution of six young Irishmen condemned to death in Belfast. The execution of any of these men would be an outrage on justice and an affront to the Irish race at home and abroad."

THE TAOISEACH

The Government Information Bureau stated last night that the Taoiseach had received yesterday evening a deputation, consisting of the Lord Mayor of Dublin (Ald. P. Doyle, T.D.), Councillor Mrs. Kathleen Clarke and Councillor James Larkin.

The deputation told him that they came from the Reprieve Committee, representing all sections of the people, who were deeply disturbed, to urge that everything possible should be done to secure the reprieve of the six men under sentence of death in Belfast. They detailed the grounds for reprieve and the special circumstances surrounding the case.

A representative meeting in the Town Hall, Kilkenny, presided over by the Mayor (Ald. Crotty), passed a resolution, on the motion of Ald. Magennis, seconded by Ald. McSweeney, appealing to the Northern Ireland Government against the execution.

APPLES FOR ASKING

A bumper crop and the wind have combined to make the disposal of apples at the moment something of a problem for growers in some country districts. High winds have meant a large proportion of windfall apples, and the difficulty of getting containers and transport are so great in some cases that anybody who can take these apples off the growers' hands can have them for nothing.

The impossibility of getting extra sugar for jam-making means that there is a much slower demand for the fruit than in normal years, which also tends to leave the grower with the windfalls on his hands. The crop generally is so large this year, following a bad year in 1941, that the proportion of windfalls has been very large. Such apples are not suitable for marketing under the Government's scheme, which requires graded, unbruised, ripe fruit, which will keep well. Jam manufacturers will not be able to take up more of the apple crop this year than last year, and, because of the heavy crop, their proportion of the whole will be substantially smaller than in 1941. A large proportion of the crop is usually taken up by the cider manufacturers, and it is probable that the amount bought by these this year will be bigger than ever.

MUSSEL FARMING IN KERRY

MORE than a hundred million mussels have been transplanted in Dingle Bay within the last month in the biggest mussel-transplanting operations ever known in Ireland. These operations mark another stage in the building up of the large, modern mussel industry undertaken by Irish Sea Fisheries, Ltd., when they established a mussel purification station at Cromane, near Killorglin, Co. Kerry, about three years ago.

TRANSPLANTING

Transplanting operations consist of taking up young mussels from parts of the shore where they are uncovered at low tide, and where they are growing so thickly that many of them would not come to maturity. These young mussels are shovelled into boats and taken out into the bay and systematically dumped on to beds which, during the season, have shown signs of being worked out.

In other years not more than 33 boats were employed in transplanting, and the maximum number of loads taken was about 600. This year 48 boats were employed for a period of a month, and the number of loads was over 900. The young mussels thus transplanted will be ready for dredging for food purposes in 1943. Prior to the opening of the purification station at Cromane the mussel industry had seemed to be a dying one. As more and more English cities insisted on a certificate of purification accompanying all mussels sent to their markets, so the demand for the old unpurified mussels had fallen off. Fewer fishermen were working the beds, and many of the beds were becoming silted over for the want of dredging.

WORK AND PAYMENTS

In the first full year of the working of the station it put on the market 7,000 cwt. of mussels. Last season the quantity was 15,000 cwt. For this payments amounting to over £4,000 were made to about 50 local fishing families, and another £4,000 was paid to Irish freight undertakings.

Mr. Noel Wilmot, manager of the station, yesterday, told an *Irish Times* reporter that the work of purification and transplanting had to go hand-in-hand. The replanting operations they had done this year would guarantee a good supply of mussels for the future. It might happen eventually that they could get all the beds so well stocked that the supply would be continued by natural methods, making further transplanting work unnecessary.

ESCAPE FROM CURRAGH

THREE CAUGHT

Three of the nine British internees who escaped from the Curragh Internment Camp on Monday night have been recaptured, it is announced by the Government Information Bureau.

MAY VISIT IRELAND

Fred Astaire may come to Britain in the near future. If he does it is almost certain that he will visit his sister, Lady Charles Cavendish, and

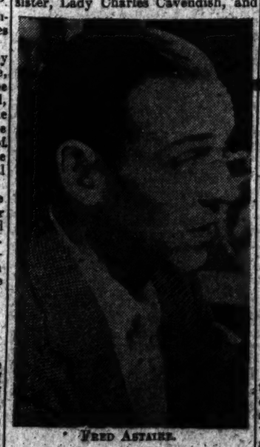

FRED ASTAIRE.

his mother in Lismore, Mrs. Astaire told an *Irish Times* reporter last night.

"If he comes he will almost certainly come unexpectedly—you know what transport is these days," she said. "He will probably fly, and, although I have no definite news myself, I feel sure that I will get word as soon as he arrives. I think he would like to come, and I'm excited at the prospect of seeing him again—he hasn't been here for three years, remember."

BOMB INJURES 63

BERNE, Tuesday.—A bomb exploding among a crowd of Spanish Carlist Monarchists coming from Mass at Bilbao on Sunday injured 63 persons. A Madrid dispatch received here states that the Spanish War Minister, General Varela, attended the Mass, but was not hurt.—(The Associated Press.)

CAST YOUR VOTE EARLY TO-DAY

111 FOR 35 SEATS

BY A SPECIAL CORRESPONDENT.

HAVE I a vote? Where do I register it? How do I make it effective? These are among the questions asked by the comparatively few citizens who take any lively interest in to-day's election.

In former elections political organisations and candidates told voters not alone where they could vote, but their number on the register. On this occasion lack of interest, of paper supplies and of transport have left thousands of voters without any precise information. Added to these difficulties is the fact that the long interval since Proportional Representation operated has left many voters in doubt as to why, and how, "preferences" should be marked on their voting papers.

Briefly, then, it is the voter's duty to-day, if his name appears on the register, to find out his polling booth; to ascertain his number on the register (which can be provided by the Presiding Officer in the booth); to examine the list of candidates; to decide which candidate he most favours; to place the figure 1 opposite that name—and then to place the figures 2, 3, 4 and so on against the names of the other candidates to whom he wishes his vote credited in either of two events. These events are (1) that his favourite candidate is elected without the help of his vote, or (2) that he has been eliminated for lack of sufficient support to keep him in the running. If the voter follows these simple instructions the Returning Officer's duty will be to see that the vote is used exactly as the voter desired.

One of your first acts to-day should be to record your vote in the municipal elections.

Disregard politics, and vote for the men you think best fitted for public administration.

Vote early if possible, but at any rate VOTE.

Polling: 9 a.m. to 9 p.m.

MANY CANDIDATES

While it is desirable that the voter should express as many "preferences" as possible, it is by no means necessary that he should attempt to place a figure against the name of every candidate. The elector who expresses anything up to half a dozen "preferences" will have gone far to say the last word of which he is capable in deciding who shall be members of Dublin Corporation and of other public bodies throughout the country. On this occasion, when there is a plethora of candidates—the majority of whom are unknown to the average city elector—it is unlikely that voters will be able to record more than a limited number of "preferences" on their ballot papers.

If, through one reason or other, any adult is still in doubt as to whether he or she has a vote, and, if so, where such vote should be recorded, all doubts will be removed by paying a visit to the local post office or Gardai station, or the local courthouse, where a copy of the register will be free for reference. If you have changed your place of residence since last November go to the Gardai station in the area in which you formerly lived.

DEFENCE FORCES

Except for a small number of the National Forces who may be home on leave, the Army and other units will not be able to vote in the local elections throughout the country to-day. An *Irish Times* reporter was officially informed that most of the Army units will not have the time or the opportunity to organise a postal ballot as in the case of elections for the Dail. Every person whose name is on the register as a local government voter is entitled to vote in the elections, including members of the Civic Guard, who are not permitted to vote in elections for the Dail. There has been no prohibition against soldiers voting in the present local elections, the only military order in operation being to the effect that members of the Forces, including the L.D.F., are not permitted to take part in election meetings in uniform.

Nearly 900 officials will control the voting in the 448 polling stations in Dublin. Counting of the votes will begin to-morrow morning, and may last two days, but the names of those elected by first preference should be known to-morrow afternoon.

DUBLIN AREAS

Following are the numbers of vacancies, candidates and voters in the various areas in Dublin:—

Area.	Vacancies.	Candidates.	Electors.
No. 1 ..	7	18	44,200
No. 2 ..	7	30	66,215
No. 3 ..	8	29	61,993
No. 4 ..	6	15	48,831
No. 5 ..	7	19	70,423
	35	111	291,660

FINAL MEETINGS

Ireland was on trial in this election. One man had preserved this country and had saved its women and children from the horrors of war, said Mr. T. Mullen, T.D., at an eve of election rally of Fianna Fail candidates at Fairview Corner last night. Eamon de Valera was that man, he said, and they all knew how ten years ago—in 1932 at Geneva—he had had the courage to make his own speech, warning the nations of the world. He asked the voters to consider how an adverse vote against Fianna Fail in this election would be construed elsewhere.

Mr. J. J. Hannon (candidate) said Fianna Fail were making no promises. The promises they made at the last election still held good, and would have been carried out if at the last election Fianna Fail had been given a majority.

When Fianna Fail candidates for Area 3 held a final meeting in O'Connell street last night they were interrupted by shouts of "Up Labour!" and demands for butter, tea, sugar and cigarettes. Police, who were scattered throughout the crowd, at one stage forcibly removed persistent hecklers, to the accompaniment of cat-calls.

MELONS 15/-

Canteloupe melons were selling in Dublin yesterday at 15/- each.

SUCCESSOR TO AUCHINLECK

ALEXANDER AS CHIEF

SIGNIFICANT changes in the British Middle East Command — the most noteworthy one being the appointment of General Sir Harold Alexander as Commander-in-Chief, in succession to General Auchinleck—have been announced within twenty-four hours of Mr. Churchill's return from Moscow.

The changes, writes the Press Association Military Correspondent, may presage the breaking of the long lull in Egypt, now that the weather is becoming more favourable for operations. General Alexander's appointment does not necessarily mean that the Prime Minister has lost any of the confidence he expressed in General Auchinleck some weeks ago.

The War Office announces the appointments as follow:—

"General the Honourable Sir H. R. L. G. Alexander, K.C.B., C.S.I., D.S.O., M.C., to be Commander-in-Chief, Middle East, in succession to General Sir C. J. E. Auchinleck, G.C.I.E., C.B., C.S.I., D.S.O., O.B.E.

"Lieutenant-General B. L. Montgomery, C.B., D.S.O., to be Commander, 8th Army, in succession to Lieutenant-General N. M. Ritchie, C.B.E., D.S.O., M.C.

"Major-General H. Lumsden, D.S.O., M.C., to be Commander,

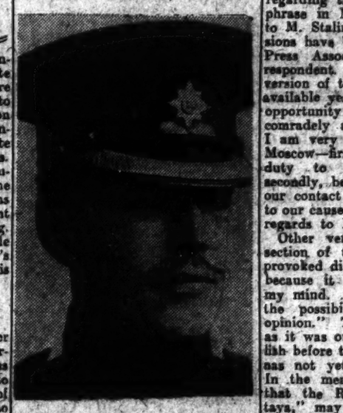

GENERAL SIR H. R. ALEXANDER.

30th Corps, in succession to Lieutenant-General W. H. E. Gott, C.B.E., D.S.O., M.C., killed in action."

WHO'S WHO

General Sir Claude Auchinleck, aged 57, has been Commander-in-Chief, Middle East, since July, 1941. He succeeded General Wavell on his appointment as Commander-in-Chief, India. After the fall of Tobruk last June he assumed command of the 8th Army, in succession to General Ritchie, who returned to London. He has spent most of his soldiering days in India and the Middle East, and was Commander-in-Chief, India, for a time in 1941. Mr. Churchill has described him as "a military figure of the first order."

General Sir Harold Alexander is aged 50 years. He was in command of the British Expeditionary Force during the Dunkirk evacuation, and was Commander-in-Chief, British Forces in Burma. At Dunkirk, he and a naval officer were the last to leave the beach. His bringing the remnants of his Burma force along the only mountain road to safety within the India frontier, just before the monsoons made the road impassable, was regarded as a feat second only to that of Dunkirk. He was one of the originators of the modern battle training schools in Britain.

An Irishman, he has a reputation for the fighting spirit in action. He led a battalion of the Irish Guards during the last war with distinction. He went "over the top" thirty times before being severely wounded, and he won the D.S.O., the M.C., and five mentions in despatches. He commanded a battalion at 24.

General Alexander is a son of the Earl of Caledon, and is married to Lady Margaret Diana Bingham, younger daughter of the fifth Earl of Lucan.

Lieut.-General Bernard L. Montgomery, aged 54, is the son of Bishop Montgomery. In the last war he won the D.S.O., and was six times mentioned in despatches. Since November, 1941, he has been G.O.C. South-East Command, in which he introduced Spartan methods of training.

Major-General R. Lumsden, Commanding the 1st Armoured Division in the Middle East, is a former amateur Grand National rider, and one of Britain's finest horsemen—regarded as one of the "discoveries" of the war. He is aged 44.

Lieut.-General Gott would have been 45 on August 13, the day on which the War Office announced that he was killed when a 'plane in which he was a passenger was shot down. He was the youngest senior commander in the Middle East.

"NEW VENTURE"

WASHINGTON, Tuesday.—The question on all sides is, "What does the change mean?" Many immediately jumped to the conclusion that General Auchinleck might be ordered to take some big post in connection with a second front.

A War Department spokesman professed complete surprise at the new move, but one authority said: "All I can think is that Britain has some other venture for General Auchinleck to embark upon. He has done a magnificent job in bringing Marshal Rommel's army to a standstill, and there could not be any other reason for relieving him of his command than to give him something of equal, or even greater, importance to do."—(Reuter.)

CIGARETTES

Dublin tobacconists' expectations that the arrival of recent tobacco imports will mean that cigarettes may shortly become more plentiful are unlikely to bear fruit. Mr. M. J. O'Connor, Secretary of the National Union of Wholesale Tobacco Distributors, pointed out yesterday that the Government's Order of the 2nd March, 1941, curtailing the withdrawal of leaf from bond by the tobacco manufacturers to eighty per cent. has not been relaxed, and until it is there cannot be any hope of extra supplies.

WELLINGTON (N.Z.), Tuesday.—Sir Arthur Steel-Maitland, Bart., has been granted a decree nisi, with custody of the only child of the marriage, in the Supreme Court to-day.

ALLIES' VIEWS ON MOSCOW TALKS

SECOND FRONT ONLY SUBJECT DISCUSSED—U.S. PAPER SAYS

AT the moment no steps have been taken to recall Parliament to hear a statement by Mr. Churchill on his Moscow conversations. No decision on this point would be taken until the Premier had consulted members of the War Cabinet and political leaders.

It is apparent, however, that both the exchange of views with M. Stalin and the Cairo discussions were almost entirely strategic, and there is little, therefore, that Mr. Churchill could tell the House in open session.

It has been suggested that Mr. Churchill might broadcast to the nation. Mr. Churchill, however, may feel that his first statement on his journey had to be made in the House of Commons.

Among Allied nations a feeling of satisfaction was expressed yesterday at the outcome of the talks. The "Washington Post" goes so far as to say that it would be foolish to suppose that any other subject was discussed except the how and the where of establishing a second front, and calls for an Allied Generalissimo for the Western front.

MR. CHURCHILL'S TELEGRAM

There has been some discussion regarding the interpretation of the phrase in Mr. Churchill's telegram to M. Stalin, of which various versions have been published, says the Press Association Diplomatic Correspondent. The Soviet *Monitor's* version of the text of the telegram, available yesterday, is:—"I take the opportunity of thanking you for your comradely attitude and hospitality. I am very pleased to have visited Moscow—firstly, because it was my duty to express myself, and, secondly, because I am certain that our contact will contribute usefully to our cause. Please convey my kind regards to M. Molotov."

Other versions of the particular section of the telegram which has provoked discussion read:—"Firstly, because it was my duty to speak my mind. . . ." "Because I had the possibility of expressing my opinion." The text of the message, as it was originally written in English before transmission to M. Stalin, has not yet been made available. In the meantime, it may be said that the Russian word, "vyskasatsya," may be translated either as "to speak out," "to make myself clear," or "to speak my mind." There has, similarly, been some discussion regarding the use of the word "negotiations" in the official communiqué issued in London and Moscow on Monday night. In the Russian text the word is "peregovory." The better translation, though hardly suited to an official document, might be a "talking over"—something which lies half-way between conversations and negotiations.

OUTCOME OF TALKS

The correspondent adds:—"The words, 'highly satisfactory,' which in London to-night were used to describe the talks, is no Whitehall catch-phrase, but an accurate estimation of the results achieved. Neither, I am assured, is there any 'window-dressing' in the reports of the frankness and the friendliness of the talks. It is safe to say now that at no time since Russia entered the war has mutual understanding between the two countries been so complete. Diplomatic and political circles to-night are more than ever satisfied with the outcome of an epoch-making meeting.

"One result has been to concentrate attention, both here and in America, upon Transcaucasia and the Mediterranean, and Mr. Churchill was able to give the Soviet leader an up-to-the-minute appreciation of the situation in an area in which many believe the most vital battles of the war will be fought. It is in the Middle East that direct and operational association between Russia and other Allied forces is most feasible. As the Germans approach Transcaucasia the rôle to be played by the Allied armies assembled in Syria, Palestine, Iran and Iraq comes to the forefront. Away to the north are those Russian reserve armies, trained by Voroshilov himself, awaiting the moment to strike, but held back, even as Stalin held back his reserves last autumn until Moscow was saved by a perfectly-timed thrust."

The Press Association says that General de Gaulle had a long conversation with Mr. Churchill in Cairo. The conversation was a most cordial one, and covered all subjects relative to Franco-British co-operation in the Middle East.

CONDUCT OF WAR

Everywhere the importance of the Moscow meeting to the future conduct of the war was stressed, and Allied comment, says Reuter, may be summed up in the words of the Moscow *Pravda*:—"It is a significant landmark in the road to the further consolidation of the free peoples."

The Wilhelmstrasse's comment yesterday was that "all reports from the enemy side support the opinion formed some days ago in German political circles, that Mr. Churchill's visit was an act of desperation, which he decided on under pressure of military and political developments in the Soviet Union."

General Smuts, referring yesterday to his talks with Mr. Churchill in Cairo, said: "The talks in Egypt and the Moscow conference are likely to have a far-reaching effect on the conduct of the war." The war situation in all its aspects was fully reviewed when he saw the Premier, and important exchanges of views took place on all major issues, he said.—(Reuter.)

"SECOND FRONT"

The *Washington Post* writes: "It would be foolish to suppose that any other subject came up for discussion except the how and where of the establishing of a second front, and the meaning of co-ordinating it with the Russians' defensive campaign."

The paper urges the appointment of an Allied Generalissimo for the Western front, suggesting General Marshall, United States Army Chief of Staff, for the post.

A Moscow telegram stated that *Izvestia's* comment yesterday was: "These decisions at the conference are just what are expected by those wide public circles in Britain and America which demand active operations by British and American armed forces in Europe. The Russian people have no doubt that the results will be of great importance for the common struggle."

Welcoming the Moscow conversations, the Secretariat of the Communist Party of Great Britain stresses that the present war situation renders more urgent the need to open a second front, and states that it will intensify the campaign to rouse public opinion for its speedy establishment.

Mr. Geoffrey L. Collins, solicitor, 62 Dame street, Dublin, has been appointed a Commissioner for Oaths.

SCHOOL NEEDS at Clery's

UNDERWEAR

Boys' Wool Vest or Trunks. Warm quality. Ideal for school wear. Sizes: 30" 7/11; 28" and 26", 7/6; 24" .. 6/11

DRESSING GOWNS

Boys' heavy wool Dressing Gowns, in shades of Blue, Fawn and Grey Clerys price, from 32/6

BOYS' PYJAMAS

Boys' heavy weight Velour Pyjamas, as warm as wool. In assorted stripes of Blue, Brown and Grey. All sizes 9/11

Boys' heavy Poplin Pyjamas, in a large variety of Blue, Grey and Red colourings. Price 12/6

BOYS' SHIRTS

Boys' Union Flannel Shirts, with collar attached. A lovely, warm and longwearing material, in shades of Blue and Fawn. All sizes ... 8/11

Boys' Shirts, in a good hard-wearing material. Assorted stripes of Blue, Brown and Grey. Sizes: 7 and 8, 6/11; 5 and 6, 6/6; 3 and 4 ..... 5/11

SHOES

Boys' Black Box Gibson Shoes, with solid rubber soles and heels. Ideal for winter wear. Sizes 2 to 5, 11/6. 11-1, 12/6

Boys' Tan Chrome Gibson Shoes, extra heavy uppers and solid leather soles. Sizes 2 to 5, 13/6. 11 to 1 12/6

BOYS' SUITS

Boys' 3-garment tweed suits, double-breasted coat, knickers and vest. Splendidly tailored for hard school wear. Shades of brown, mid and dark greys. Fit boys 7 to 13 years. All sizes one price 29/6

Better quality 37/6.

Boys' 3-garment tweed knicker suits, single breasted style, smartly tailored in good wool tweeds. Shades of grey, brown, fawn and blue grey. Fit boys 7 to 14 years. First size 22/6. 45/- 37/6 and .....

Rise 1/- per size.

Boys' 2-piece tweed knicker suits, double-breasted make. Nice shades of fawn, brown and blue grey school tweeds. Fit boys 7 to 13 years. All sizes one price ... 27/6

Boys' navy serge 3-garment knicker suits, double-breasted. Well made garment in good quality serge. Fit boys 7 to 13 years. All sizes 37/6

Boys' navy serge 3-garment knicker suits, single-breasted 3-button style, in super grade quality serges. Best art. silk linings. Fit boys 7 to 14 years. First size 53/6

Rise 1/- per size.

YOUTHS' SUITS—Youths' Long Trouser Suits—a beautiful variety of splendidly tailored garments in the newest shades of browns, greys and fawns. Better qualities, 65/-, 69/- and 75/- 49/6

RAINCOATS

Boys' Navy Wool Gaberdine Raincoats, double-breasted, check-lined, all-round belt. To fit boys 8 to 12 years, 29/6; 13 to 16 years 35/-

Better qualities, from 39/6 and 42/6. Rise 1/- per size.

CLERYS OF DUBLIN

CLERY & CO. (1941), LTD. Managing Director DENIS GUINEY.

NAPOLEON'S LOVE LETTERS—Read "GUINEYS NEWS" price 1d. from all newsagents

Let us advise you on ALL INSURABLE RISKS

We can arrange all classes of Insurance for you, and place at your disposal the services of our own surveyor and our expert Claims Department. These services are free and unbiased, and in addition you secure the maximum cover at minimum premiums. Below is a selection of the many Insurances we can effect for you.

LIFE · MARINE · FIRE
LOSS OF PROFITS · HOTELS
HORSE DRAWN VEHICLES
SHOPKEEPERS · PLANT
TRAVEL · WAR · THEFT
EMPLOYERS' LIABILITY
ACCIDENT · LIVESTOCK

It pays to consult

Coyle & Co (BROKERS) LTD

7 ANGLESEA STREET, DUBLIN
Phone 22181-2-3. Wires: "Insurance, Dublin."

ully flattering y priced lasting

DLA gs

DIM HOSIERY

OOSEVELT'S ARNING

F HOSTAGES

TON, Friday.— nt Roosevelt to-day that Axis officials or the shooting of be punished after a formal statement, warned Axis nations ful retribution" to hat he called their rimes" against the lations of the Axis- ntries.

nt was received by ull, Secretary of State, in response to a joint by the Governments Greece, Luxemburg, Netherlands, Poland, and Yugoslavia and ational Committee in

urpose of the Govern- United States of the President's state- as I know, it is the each of the United ke appropriate use of d evidence in respect of crimes of the invaders Asia. It seems only should have this warn- time will come when to stand in courts of y countries which they ssing, and answer for

oosevelt stated that States Government is eiving additional in- n dependable sources. t said that he had hoped aric treatment of these ations would decrease, reasing. oosevelt expressed the that judicial processes llowed, pointing out turn, do not want to people."

AL ENVOY

elt disclosed that Mr. ie will visit the Near sia as his own special His main task will the truth about what tates is doing to win

nt pointed out that, ader of the Minority illkie's statements will eat weight. In addi- ng Russia—he would to Stalin—the Presi- Willkie's route would t, Arabia, Palestine, Iraq and Iran. , he said, had been y to these nations a what would happen Axis won and if the s won. her he was satisfied n, he asserted that he be satisfied. "Every world, whether on our l, would like to have ons we turn out," he ld like to have a mil- in Australia, in addi- stralian armed forces, possible to get them r.)

R DIEPPE

DESCRIPTION

last night gave this Dieppe after the each is being cleaned e number of British nt of the stonewall at yet been buried. A ship, with its bows ll floating in the oil- Around it lie British Bloody,' 'Betty' and ot up by German

the British landing ught on the barbed nents. Three British lying on the beach. fire to-day."

FF PORTUGAL

iday.—A fierce naval is reported to be ore than three miles Vincent, most south- of Portugal, said a d in Lisbon from ice to-day.—(A.P.)

IND—No. 6

Edison

Alva Edison was born , U.S.A., in 1847 and his remarkable career as y. Early in life he de- provements which revo- d telegraphy throughout d. His genius for mech- vention left its mark on very branch of science le possible the modern hone and the Talking Edison's greatest gift to was the Incandescent light bulb which is an able adjunct to our day life. He died in 1931.

efactor

s during his lifetime industries and created s materially improved and helped to raise

nefit to all civilized Assurance Company means of the average r dependants, ensure children a first-class financial problems you to select the most

URANCE D

Street, Dublin, C.8.

BRADSHAW LEADING IN GOLF CHAMPIONSHIP

By J. P. RODNEY.

Harry Bradshaw, the title-holder, is being challenged in the Irish Professional Championship. At the end of the first 36 holes, at Hermitage yesterday, he led the big field, but only by two strokes, second position being held by Eddie Hackett, Lurgan, who is below the holder came Mark McCorkle, of Balmoral, followed by the rapidly improving Christy Kane, of Dalkmore, who was one of the quartette who beat the par of the course (74) by only strokes, the other three being Bradshaw, Moore and Paddy Mahon. Should the seven leaders to-day reproduce their best form it will be an intensely keen struggle, but I doubt if any of the others are capable of giving even only one stroke to the champion over 36 holes in mental play.

There was a period yesterday when Bradshaw looked like leaving his rivals far behind. With a brilliant 72 Hackett deprived him of his lead on the first round by one stroke, but then came a remarkable rise by the Kilkenny man, who reached the turn at 33, or four under thing par—3, 4, 4, 3, 4, 3, 4, 4, 4. He had his 3 at the short 10th—but from that onward he was struggling hard to retain his lead. Off his drive to the 10th (river hole) the ball lay very close. An iron obviously was the club, but even with the spoon he half-topped the ball and had his first 5. His mid-iron to the 12th was short, and to make matters worse he failed to hole from a couple of feet for a 4. He did not give the hole a chance when trying for 3 at the 14th, and, despite a half-topped wooden shot to the 15th, he had a 4, thanks to a lovely chip in front of the wood at the 16th, he played safely for his 5; but at the home hole he missed from a couple of feet for a 4. Behind the champion was Hackett, who was in 38 but the Portmarnock man ranting 4-4s for 74, reeled them off in grand style; his beautiful, long, circling putt at the 17th being one of the features of his extremely steady play on each round.

It was a day of unusually high scoring, but though the course was in ideal condition it played to its full length of 6,246 yards. Play will start to-day at 10 o'clock.

H. Bradshaw (Kilcroney)... 73 71 144
E. Hackett (Portmarnock) 72 74 146
M. M'Guirk (Co. Louth)... 74 73 147
J. Kane (Balmoral)..... 76 73 149
J. M'Kenna (Douglas)..... 74 76 150
F. J. Mahon (Ryl. Dublin) 77 73 150
F. Daly (City of Derry)... 75 75 150

—J. Carroll (Galway), 77, 76; J. McCluskey (Bundoran), 78, 78.

146—D. Cassidy (Castleroy), 77, 78; J. McLachlan (Royal Co. Down), 78, 77; N. Wilson (Ducas), 76, 79.

147—P. O'Connor (Woodbrook), 76, 81; A. Whiston (Dan Laoghaire), 77, 70; K. O'Connor (Woodbrook) 75, 81.

148—J. McHenry (Warrenspoint), 79, 79; J. O'Neill (Howth), 74, 85; J. Barrett (Carrickmines), 81, 77; P. McCartney (Holywood), 80, 78; J. Stevenson (Royal Portrush), 83, 75; J. Cassidy (Dundalk), 79, 79.

149—J. Kelly (Malinger), 78, 81; 78, 81; J. [illegible]

150—W. Rhoades (Skerries), 77, 83; [illegible] (Mosta), 79, 83.

—W. Robertson (Castlerock), 85, 77; C. Miller (Grange), Perk), 77, 85; C. French (Sutton), 83, 79.

152—C. K. Neill (Carrick), 79, 84; K. Bradshaw, jun. (Delgany), 81, 82; T. Rooney (Portmarnock), 80, 83; H. Page (Hermitage), 84, 79.

153—Walters (Royal Dublin), 79, 85; H. Harvey (Newcastle), 83, 81; W. Holley (Castle), 82, 81; G. Carroll (Galway), 84, 80; J. Quinn (Clontarf), 85, 78.

155—P. Cunning (Hermitage), 84, 82; J. Sullivan (Bray), 84, 81.

156—E. C. Pope (Lisburn), 84, 80; J. Gaffney (Grange), 83, 83; P. Neill (Foxrock), 81, 85.

159—P. Sawey (Carnalea), 86, 83; T. Shannon (Milltown), 88, 81.

170—B. Smyth (Royal Dublin), 84, 89.

175—J. Gaffney (Killiney), 84, 91.

181—B. Campbell (Balmoral), 91, 90.

CLUB NOTICES

St. Anne's Sunday: Competition for handicaps of 18 and over.

County Louth — President's prize, qualifying round—D. Murphy (19), 68; J. Lynch (17), 70.

Galway — Surprise Foursomes: J. Murphy (7) and Miss A. Burke (15), 2 up; M. Waldron (9) and Miss Coyne (20), 1 down; J. Ward (6) and Mrs. J. P. Walshe (19), 1 down.

Tramore—Baron Fleming Cup: R. O'Hanlon (14) (Howth), 70; J. Kevin (20) (Elm Park), 72.

Woodbrook—R.F.E.—Tennant Golf Cup: J. B. Johnston (6), 70; F. F. Murray (scr.), 71.

Royal Dublin. To-day — Wednesday Competition, strokes.

Bray—Scratch Cup final—F. Knott beat P. Byrne, 2 and 1. Ladies' Cup foursomes—Miss Ruddock and Miss Cassell, 6up; Mrs. T. Clarke and Mrs. Rotheram, 7up. August 22—Semi-open foursomes, 18 holes, strokes. Arrange opponents. Members may play together.

WOODBROOK GOLF CLUB.

SATURDAY, 22nd AUGUST, 1942.
OPEN MIXED FOURSOMES. W. BOGEY.
1st Prize Value ..... £3 3s. each.
2nd Prize Value ..... £2 2s. each.
Entrance Fee 2/6 each.
DRAWS 10.30 a.m. to 5.15 p.m.
Handicap Limit—Men 18. Ladies 28.
—(Advt.)

A Racing Dam of Racers

(By Our Racing Correspondent.)

IT is not often that a mare seen running in races is the dam of horses about to race. Last Saturday's *Irish Racing Calendar* contains the interesting information that Mr. C. Lawless has registered the names of Spot Cash and Hard Cash respectively for a bay gelding by Tolgus (1930) and a bay gelding by the same sire (1940), both out of Brighter Kilcash, who, on Saturday, won the Metropolitan Steeplechase at Baldoyle, and is likely to gain further honours in the near future.

Spot Cash and Hard Cash, no doubt, in time, will be put to jumping, and, if pedigree counts for anything, success is assured. Brighter Kilcash is now nine years old, and is by Brighter London, out of Dreaming Kilcash.

One of the easiest wins in a two years old race this season was that of Mrs. W. J. Byrne's Mrs. Swan Song, who was never out of a canter when winning the Somerton Plate at Baldoyle. Had there not been The Phoenix in the "1,500" at the Phoenix Park she would have won there, and it would have been a case of history repeating itself, for she is a full sister to New Comet, who won the corresponding race for the late Mr. J. H. H. Peard in 1938.

Saturday's race at Baldoyle confirmed the general belief that The Phoenix is an outstanding two years old, and quite likely to emulate the performance of Windsor Slipper in going through two seasons without defeat.

A correspondent who is very much interested in the breeding side of racing, referring to our recent remarks re the pedigrees of The Phoenix, recalls that the fourth dam of Kircubbin, the paternal grand sire of Mr. Myerscough's colt, was Wavelet, a handy little mare which, in the eighties, won many races for Mrs. James McKenna, of The Nurse. He relates that he believes she had a big record of races won, including Royal Plates.

From Wavelet Mr. McKenna bred one foal, Avoca, the third dam of Kircubbin, before he sold her to Messrs. Arnold, for whom she never bred anything worth while. Later she returned to Ireland, carrying Wavlet's Pride, to become the property of a Mr. Craven. In his hands she failed and died.

Wavelet did a lot of racing under very hard conditions—walking to meetings, and got every opportunity. It was said that she was once walked from The Maze to Bellewstown to win a Queen's Plate, and then straight on to the Curragh. Nothing of note sprang up in the family until Kircubbin arrived, and he certainly left his mark.

Entries close to-day with Mr. F. Harold Clarke for six races at the Curragh September meeting, six races at the Phoenix Park Second September meeting, and one race at Powerstown September meeting.

CURRAGH NOTES.

Windsor Slipper, writes our Curragh Correspondent, is quite ready for his farewell display in the Irish St. Leger at the Curragh meeting on September 17. The fact that he does not exercise at any time a searching preparation for even a classic contest, does not mean that he can be allowed to eat the oats of idleness. His trainer knows enough about the business of racing to realise that taking matters easy can be fatal to the best chances.

A considerable number of our horses are under orders for the Limerick Junction meeting to-morrow, where some Maddenstown Lodge successes may be repeated.

Carlist and Camfield are likely to be seen in the field for the Leopardstown Plate on Saturday. The former must be rated at present in the first flight of our two-year-olds after The Phoenix, and Camfield's form is distinctly promising.

SOCCER CLUB'S TROUBLES

The signing of Eire players by Northern Ireland Regional League clubs without consultation with their clubs was discussed a few weeks ago at D'Olier street, but it was the agreed opinion that nothing could be done about it, although it was decided to get into touch with the Northern League to reference to the matter. Now, however, it transpires that the Regional League clubs have their own little differences, that they also have been "pinching" each other's players.

The discovery has been made that, while a "gentleman's agreement" exists between the clubs up North, there is no such thing as a retention—or retained—list, and that, apart from the "gentleman's agreement," the clubs are in exactly the same predicament as those in Eire. The Irish League is not functioning for the time being as it were, it would be different, so far as transfers from one Irish League club to another were concerned.

As a matter of fact, the Northern Ireland Regional League is questioning the right of the Irish League to arrange representative matches during the duration, its contention being that that privilege belongs to the Regional League, as the Irish League has ceased its activities and has no standing.

The Regional League fixture list has been made out to the end of April, and already the prospects for the North's South tournament are being discussed up North. The opinion in official circles is that rushing the new competition through a few weeks in May detracts from its importance, and that it should be thrown out that in the circumstances it would be advisable to extend the season. But would the I.F.A. and the F.A.I. stand for dragging out the season, say, to the end of June simply to oblige the clubs concerned?

Dundalk's supporters are elated over the retention of Barlow, the club's brilliant outside right, but they mourn the loss of Kelly, who has been given his transfer to Belfast Celtic. He had been re-signed by Dundalk, but as he could not make the weekly journey from Belfast the F.A.I. Cup-holders let him go to Celtic.

More than one Northern club had been looking for John Lavery, Dundalk's clever forward; but he remains with Dundalk.

Several of the defunct Waterford Club's players have been fixed up for the season, the latest being O'Regan, outside right, who has gone to Distillery.

The second round matches for the Leinster Senior Cup will occupy the week-end, and should provide at least two excellent games. On Saturday the followers of Bohemians will have an opportunity of passing a verdict on the result of Jimmy Dunne's coaching of the amateurs, who come up against Drumcondra at Dalymount Park. The Cup-holders will make a welcome re-appearance at Milltown on Sunday against Shamrock Rovers, and at Bray the Unknowns meet the winners of this evening's tie between Distillery and Grangegorman.

MUNSTER SCHOOLS' TENNIS CUP FOR GLENSTAL

Glenstal Priory School, Limerick, won the Munster Senior Schools' championship for the third year in succession, when, at Sunday's Well, Cork, yesterday, they defeated Midleton College in the final, winning all six matches. Scores:—

Singles—J. Blayney beat J. Johnson—6-2, 6-4; M. J. Mitch beat P. Farrell—6-4, 4-6, 6-3; G. Tierney beat J. Coleman—6-0, 6-3.

Doubles—Blayney and Mitch beat Johnson and Farrell—7-5, 6-3; Tierney and E. Fagan beat Coldhurst and J. J. Good—6-1, 6-0; F. Dillon and W. Verling beat W. R. Perrott and J. Markham—6-2, 6-0.

Percy L.T.C.—Championship: Results: Singles—Mac—, Dargas beat P. L. M'Caffrey, 6-4, 6-2, 2-6, 6-1. Women's—Miss C. Smith beat Mrs. D. Cowie, 6-4, 5-7, 6-0. Mixed Doubles—J. Dargas and Miss E. Quinn beat B. O'Connor and Mrs. D. Cowie, 6-4, 7-5.

Rathfarnham L.T.C.—Saturday next: Open tennis tournament (mixed doubles or two ladies); 2 p.m.

Kenilworth L.T.C.—The annual "At Home" takes place on Saturday next. Finals will be played at 2.30.

"Irish Times" L.T.C.—"At Home" Clonskeagh Saturday. Finals at 3 p.m.

FITZWILLIAM LAWN TENNIS CLUB.

JUNIOR CHAMPIONSHIPS OF IRELAND,
AND USUAL HANDICAP EVENTS,
AUGUST 24th-29th.

Entries Close Thursday, 20th, at 6 p.m. with Secretary, Wilton place.
Entry Forms from Elvery's or Secretary. (Advt.)

SORTING ASSTS. & PROBATIONERS

Next Exam. Oct., 1942. Orsl's Postal Classes.—SKERRY'S COLLEGE, Dublin.—(Advt.)

Drowned at Canal.—Death from drowning at the Canal, between Charlemont Bridge and Longford street, on Sunday, was the verdict returned by the Co. Dublin Coroner, Dr. J. M. Brennan, at the inquest yesterday at the Royal Hospital. Evidence of identification was given by Patrick Kelly that his father suffered from fits, and that he was missing from his home on the night and was unsteady on his feet when walking.

Fish and Chips.—The "off" sale of fish and chips after the closing hours laid down in the Early Closing Orders in City of Dublin (Exempted Areas) Order, made by the Minister for Industry and Commerce. The Order applies only to those whose costs or only business is the sale of fish and chips.

SHOT IN MANŒUVRES L.D.F. MAN'S DEATH

How John Ryan, of Blarney, Co. Cork, an official of the Munster and Leinster Bank in Limerick, met his death on L.D.F. manœuvres at Glenstal, Co. Limerick, on June 18, was further investigated, when the inquest was resumed in the County Courthouse, Limerick, yesterday, and an open verdict was returned that death was due to a bullet wound accidentally received.

The Coroner (Dr. J. P. Cleary) said that the medical evidence the last day showed that there was no doubt that the man had been killed by a bullet. The bullet, however, had not been found, and he had been instructed that no proceedings were to be taken. He added, after advising the jury as to their verdict, that what had occurred should be a warning to the military not to use live ammunition in manœuvres.

Lieutenant John O'Callaghan said he was in a military party in charge of an attacking party, whose object was to capture the L.D.F. camp. During the attack he fired one or two shots in the air. There was a rise of ground in front; he heard a shout, "Oh, I'm shot," and going forward among the ferns found Ryan on the ground wounded in the chest.

To the Coroner, the witness said he fired in the air to make the exercise realistic. He had no blank ammunition, but others of the military party had. He could not say that it was a shot from his revolver wounded Ryan.

Capt. C. H. Manders, who organised the manœuvres and acted as umpire, said that before the attack he had all live ammunition collected from the military, and blanks were issued by Lieutenant O'Callaghan. During the shooting he heard a noise which indicated a live bullet, and he saw Lieutenant O'Callaghan in a crouching position, his revolver in his hand. He tried to signal to him to put it away, but was unable; some blanks were fired and a shout went up that a man had been shot. He did not know before the manœuvres started that Lieutenant O'Callaghan had live ammunition.

Asked by Inspector Griffin, who conducted the inquiry, was the Lieutenant authorised to use live ammunition, he said no

GROUSE SHOOTING

Three factors saved the feathers of hundreds of grouse all over Ireland during the past week—the first week of shooting. The first was that there were fewer shooting parties out, because many of those who normally answer the call of the twelfth were unable to get ammunition. The second was because those who did manage to lay their hands on a hundred cartridges used them sparingly and took none of the chances by which birds are often "downed." In the third place bad, blustery conditions made the birds difficult to approach.

The roads to the shoots looked like a picture of August the twelfth, 1899. There was hardly a motor car to be seen, and pony and trap prevailed. Bicycles were pushed into commission on a large scale, and one enthusiast had a special carrier in which to transport his dogs, so that they would not be worn out by the time they had to go to work.

One sportsman told an *Irish Times* reporter: "During the whole week we met only one other party, and our own party, which in normal times consisted of at least a dozen, was sadly reduced. We hope to get some better shooting when the weather improves and the birds lie better." Duck shooting, our reporter learned, was good, and in most cases the bags were heavy.

MANY SHIPS LOST

LONDON, Tuesday.—The German News Agency reported to-day that, pursuing attacks on Anglo-American convoys, U-boats made a daylight attack on a convoy sailing from Freetown, Sierra Leone, to England and sank five fully-laden transports and a tanker, totalling 33,710 tons. "Owing to the strong defences, the U-boats were at first driven off, but by pressing on they succeeded in again making contact. In single actions other U-boats destroyed another four ships, totalling 26,387 tons in the Atlantic, including an 8,500-ton oil tanker. Only after a long chase did the pursuing U-boats come to grips with the ships in the waters north of Cayenne. One torpedo sufficed to cause the highly-inflammable cargo to explode.

"In the Mediterranean a U-boat attacked an enemy flotilla, out of which the largest ship, a two-funnelled steamer, was sunk and a strongly-armed auxiliary cruiser of 12,000 tons. In the Arctic a U-boat destroyed two tugs and two lighters in tow, which had many hundreds of soldiers on board."—(Reuter.)

A British merchantman was sunk off the northern coast of South America. Survivors have been landed.—(Reuter.)

STOCKHOLM, Tuesday. — The Swedish steamer Liljevach (5,492 tons) has been torpedoed in Swedish territorial waters by a submarine of unknown nationality. It was hit by two torpedoes and sank in 25 secs. Only seven of the crew of forty were saved. The ship was sailing in a convoy of about 20 ships escorted by two Swedish destroyers. The destroyers attacked, but it is not known whether or not the submarine was sunk.—(Reuter.)

"THE JAPANESE KNEW"

SYDNEY, Tuesday.—Mr. Curtin, Australian Premier, said to-day that he was convinced that the Japanese had some knowledge of the Solomons attack. In a political attack on opponents who had criticised the Government for acts of censorship, Mr. Curtin challenged the Opposition to try to defeat the Government if they were not satisfied with its administration. "The censorship criticism can be dealt with in Parliament, which is the proper place. I am more than ever convinced that the Japanese had some knowledge of the Solomons attack." He said: "There are men yelling for offensives when they know they were being undertaken. Newspapers in Australia are afraid that when the war is over the Labour Party will still be in control and the capitalist wolf will be unable to feed on the lambs in the factories and workshops as in the past fifty years." He also attacked Mr. Hughes, Mr. Menzies, Mr. Spender and some members of the War Advisory Council.

The Premier's statement has caused a stir, and it is believed that he is considering an early election.—(Reuter.)

FLOOD DAMAGE IN LEITRIM

Recent rainfalls in North Leitrim have caused extensive flooding, resulting in the destruction of potatoes and other crops, the submerging of pasture lands, and the carrying away in the floods of haycocks. In addition roads have been rendered impassable.

RATION BOOK FINE

Any interference with ration books or coupons will be severely dealt with, said District Justice McCann, in Dublin, when he fined a youth, Christopher Reilly, no fixed address, 40/- for having a ration book illegally in his possession, and for removing coupons from a ration book without authority.

The owner of the book, Thomas Murphy, Duke street, Westland, said it was in a suit case which was stolen from him in July last in Dublin. He had left his case in the Tuc office, and while waiting in a queue for his return he gave the ticket to a man to get it. The man never returned and the case was stolen. Reilly was not that man.

One Match.—At Grasvenor Park, Belfast—Distillery 5 (Killiam J. Irwin, McFarland), Dundalk 4 (Thomas E. Harvey, Baxter).

RATHMINES LEADS PAPER HUNT

The house-to-house waste-paper collection service has been augmented by the organisation of a flying column to deal with offers of fairly large quantities of paper from people who say it must be removed inside twenty-four hours. Up to the present these mobile units consist of one carrier-cyclist, who can take about three stone of paper, and a light horse-van, which can take up to half a ton. Both units were busy

Don't throw away paper.

yesterday and brought in considerable quantities of paper.

Rathmines was the leading district in the house-to-house collection yesterday, as it was on most days of last week. Though the collectors visit only the same number of houses as the collectors in the other districts, their successful calls usually yield a higher quantity of paper. A new team of collectors in the Kimmage area, however, was well up among the leading teams.

Mr. R. Buchanan, secretary of the new company, said that their collectors were not yet averaging the amount necessary to make the collections economic. However, the public response was improving day by day. He appealed for old directories and other books which were of no value as reading matter.

Most of the people who are giving waste-paper to the collectors are asking for payment to themselves.

CROP ACREAGE

MORE OATS AND WHEAT

Increases ranging from 26 per cent. to 12 per cent. in the acreage under corn crops are shown by preliminary figures just released by the Department of Agriculture.

Compared with last year, the area under wheat has increased by 121,400 acres; 99,200 more acres of oats have been grown; 22,900 more acres of barley, and 1,100 more acres of rye, beans and peas.

According to these preliminary figures, the area under the various corn crops this year totals 1,637,700, against 1,413,200 last year, an increase of 244,500 acres, or 17.3 per cent.

In comparison, however, less root crops have been grown. Potatoes are down by 3,800 acres, turnips by 12,700, mangels by 13,000 and sugar beet and cabbage by 20,000, showing a total reduction of 49,500 acres, or 6.2 per cent.

As forecast in yesterday's *Irish Times*, the Department reports that, generally speaking, rainfall was not sufficient to meet the full requirements of crops and pastures.

Other facts mentioned are: July's showery weather gives a prospect of more promising returns from the corn crops. "Lodging" has been very slight, but more sunshine now is needed to ripen crops. Winter wheat is ripening evenly and the heads are filling up. The crop seems more promising than at the corresponding period of 1941. A little rust and also some loose "smut" have been noticed on the spring wheat, which, nevertheless, is lengthening out, and the heads are showing fair development. Barley, too, is ripening evenly, and eats seem likely to give an average return. July conditions were of considerable benefit to the flax crops.

Other details were mentioned in the *Irish Times* yesterday.

MENACE TO SUPPLIES

Mr. Walter Nash, New Zealand Minister to the United States, broadcasting last night, urged that a world reconstruction and development council be set up at once "to map out a positive programme for a world of peace." He warned that, unless the Allies could overcome the menace to Allied supply lines, the chances were that the tremendous production effort which the United States, particularly was putting forth would be largely neutralised. Transportation might well decide the issue of slavery or freedom for mankind for generations to come.—(Reuter.)

Major-General Dawson Olmstead, who recently returned to the United States from London, said that the scales of war were still "mighty heavy on the Axis side. Few of us realise how critical the situation in Britain was and still is."—(The Associated Press.)

FOOD MARKETS

GRAIN.
DUBLIN GRAIN.—No supplies on offer.

PROVISIONS.
DUBLIN FRUIT AND VEGETABLE.—York cabbage, large 20/- to 63/-, small 10/- to 29/- a load; cauliflowers 8/- to 24/- a load; lettuce 6d. to 2/-; onions 3/- to 6/-; cucumbers 4/- to 6/- doz.; beet 1/6 to 3/-; rhubarb 2/- to 3/6; carrots 3/- to 5/-; parsnips 2/- to 4/- doz. bunches; onions 1/6 to 4/-; turnips 6d. to 1/6; scallions 1/- to 3/-; green peas 11/- to 16/-; parsley 3/- to 4/- bag; beans 2/- to 3/-; mushrooms 4/- to 10/-; plums 8/- to 13/-; Victoria 12/- to 20/- chip; swedes 8/- to 9/- per cwt.; peaches 2/- to 3/-; nectarines 1/6 to 3/- doz.; apricots 2/- per pound; cherries 3d. to 6d.; grapes 2/- to 6/-; tomatoes 11d. to 1/2 per pound; apples, cooking 2/- to 3/- per bag; 2/6 to 6/- stone, and pears 3/- to 10/- chip.

MANCHESTER.—Arrivals of salmon confined mainly to small lots, and quoted 4/6 per lb. Game in fair request. Red grouse 5/6 brace (1/2/- a brace). Chickens, boilings, 1/6 to 2/6 per lb. wholesale (controlled prices).

GRIMSBY FISH.—Lemon soles and skates 15/-, halibut 21/-, hake 9/6 dale 15/-, joker skate, haddocks, sprats and cod 7/-, smoked fillets 18/3 per stone.

DUBLIN FISH.—On offer, 140 boxes from one trawler, 7 packages salmon, 12 tubs lobsters, 120 boxes mackerel and a small amount from country anglers. Demand good at—Salmon 3/4 to 3/3, coles, black 2/- to 2/6; turbot 2/- to 2/6, brill 1/- to 1/3 per pound, lobsters 4/- to 25/6 per 12, skates 40/- to 107/-, ray 12/6 to 24/-, dabs 6/- to 30/-, pollock 4/- to 15/-, hake 70/- to 110/-, haddock 22/- to 40/-, cod 10/- to 15/-, whiting 40/- to 90/-, ling 30/- to 126/-, white sole 100/- to 134/- and mackerel 2/- to 10/- box.

DUBLIN POTATO.—Queen 12/- and Kerrs Pinks 10/- per cwt. ex store.

DUBLIN POULTRY.—Chickens 1/3 to 1/7, hens 1/4 to 1/5, young ducks 1/3, old 1/3 to 1/4 per pound, guinea fowl 10/-, rabbits 1/- and grasers 4d. to 1/4 each.

Lieut.-Gresse Market Dublin.
CARTON BROS., Ltd.—(Advt.)

DUBLIN BUTTER AND EGG.—Crawns 146/3 per cwt., 144s box allowance. Nags Head st.—Specials 28/- to 29/-, standards 25/6 to 26/6, selected 23/6 to 24/-, pullets 22/- to 23/4, seconds and ducks 21/- to 22/- per 120.

J. J. LIGHTFOOT & SON, M.I.A.A. Auctioneers of all Classes of Fruit, Flowers and Vegetables.
MARY'S LANE & GEORGE'S HILL, DUBLIN.—(Advt.)

MISCELLANEOUS
DUBLIN HAY AND STRAW.—Best hay 9/- to 9/6, secondary 7/3 to 8/3, straw, old meadow 6/3 to 7/6, autumn 5/6 to 6/6 and straw 3/9 to 4/- per cwt.

LONDON CLOSING PRICES

* Ex Dividend. † Ex Rights. ‡ Ex Bonus.

BRITISH FUNDS.

Consols, 2½%	56½			3½% Conversion	100⅝	100⅝	
Do. 4%	112⅝			3% Conversion	104⅝	105⅛	
Do. 2½% Less	103⅝	+⅛		2½% Local Loan	90	92	
Do. War Loan	103⅞	+⅛		3% Funding	115	117	
Funding Loan	110⅝	+⅛		4½% Exch. Bd.	101	101¼	+⅛
Victory Bonds	110⅛			Local Loans	95½	97	+⅛
5% Conversion	107⅛			Local Loans 3%	101½	102	

BONDS—RAILS—BANKS

Brazil 5% Tf.	75½			Gt. Nor. Def.	15½	+¼	L. & A. Western	7	+¼
Do. 6% Tf.	85			Gt. Nor. Ord.	16½		Do. 4% Deb.	49	
Gt. Western	83½	+½		Lon. Mid. & Sc.			Canadian Pac.	112⅝	-⅛
L.M.S. Ord.	50½	+¼		Lon. & N.E.			N. Atty. 4% Deb.	87	+⅛
Do. 4% Pref.	69½			Do. 4% Pref.	48⅝		Do. 4% Deb.		
Do. 5% Pref.	83½			Do. 4% Deb.			1907-27	87	+¼
Do. 4% Deb.	85½			Do. 4½% Deb.			Bank of Eng.	375½	
L.N.E.R. Ord.	21½	+¼		Do. 4½% Deb.			Barclays A	32⅝	
Do. 4% Pref.	37			Do. 4½% Deb.			Do. B	33⅝	
Do. 4% Deb.	85½			Do. 4½% Deb.			Midland	36⅝	+⅛
Do. 4% Deb.	85½	+¼		Do. 4½% Deb.	44½		Westminster	84⅝	+⅛
							Do. 24, 21 pd.	30⅝	

INDUSTRIALS.

Assoc. Cement	140/-		Courtaulds	39/-	+3/6	Lucas Brick.	14/6	
Assoc. Oil	68/6	+2/6	Courtaulds Pf.	14/6		Morris	32/10½	
Babcock & W.	42/6	+2/6	Dorman Long	19/-	+2/6	Do. Pref.	27/6	
Baldwins	6/6		Dunlop	29/1½	+2/1½	Metro. Vick.	37/6	+2/6
Brown (J.)	27/9		Distillers	109/9		P. & O. Def.	29/1½	
B.S.A.	21/6		Electric & Mus.	17/6		Rolls Royce	90/-	
Bradbury	27/1½		English Cotton	30/7½		S.A. Breweries	112/6	
Brad. Dyers	11/6		Ever Ready	32/6		Stewart & L.	47/9	+2/6
Brit. Celanese	12/6	+2/1½	Ford	28/6	+2/6	Tate & Sons	45/6	+2/6
B.A. Tobacco	75½	-2/7½	Fine Spinners	12/9		Thomas (R.)	6/9	
Bowaters	27/6		Gallaher	25/-	+1/-	Lab. Sugar	56/9	
Do. Def.	25/7½	-2/7½	Guinness	98/3		Triplex Glass	91/3	+2/6
Boots Drug	85/7½	-2/7½	Gen. Electric	30/7		Tube Inv'ts.	84/6	
Bcas. Trust	17/3		Hawker	38/10½	+2/7½	Tube & Tyre	91/3	+2/6
Brit. Aluminium	43/6		Harrods	37/6	+2/6	Tunnel	32/1½	+2/4½
Brit. Plastic Ind.	23/6		Hudson's Bay	37/6	+2/6	Turner & N.	69½	-2/7½
Br. P. Cement	20/3		Hawker Sid.	28/7½		United Steel	23/9	
Bass	158/6	+3/6	Imp. Tobacco	95½	+1/-	United South.	75/9	
Brit. Insulated	93/9		Imp. Chemicals	23/6	+2/6	Utd. Molasses	29/6	
Coast Lines	2/9		Int. Nickel	39½		Vickers	16/9	
Cable & W. Ord.	7½	+¼	Ireland	52/9		Wall Paper Dr.	28/1½	
Callen Print.	93/-		Lever	29/6		White Tomkins	41/3	
Coats	87/4½		Lever N.V.	24/6		Walker Bros.	34/6	+2/6
						Woolworth	34/6	+2/6

MINES.

Anglo-Iranian	39/3	+2/3	Lebanon	7/6		Anglo-Iranian	145/7½	+1/3
Bibiani	16/6	+2/3	Lainpati	1/6		Attock	38/6	
Bilyour	27/9		Mariwala	1/6		Burmah	357/6	+2/7½
Bisichi	4/-		Mysore	1/6	+2/3	Cm. Eagle	3/9	
Chartered	21/6	+2/6	Rhokana Cor.	13/9		Mex. Eagle	10/9	
Cons. Ale. Sel.	1/6		Rhodesians	1/6		Shell	70/-	
Cons. G.F.	1½	+1/3	Rio Tinto	2/6		Trinidad	70/-	
Cons. Tin	1½	+1/3	Selec. Trust	13/6	+2/3	Do. Pref. Def.	35/6	
Geevors	4/-		Simmer & J.	10/3		Anglo-Dutch	8/6	
Ranfurly	2/6		A. Land	2½	+1/3	Anglo-Malay	3/9	
Rezende	1/3		Venterspost	25/7½		Highlands	11/3	
Rand Cedar	5/-		Victoria Falls	5/-		Cable Lucania	1/6	-6d
Rand Prop.	11/3	+1/3	Vnaal Dwlp.	22/6		Malacca	6/3	
Selukd	6½		West. Holding	11/6		Malayalam	25/6	
Sovt. Areas	32/9	+1/3	West. Reefs	54/9	+2/3	Rubber Trust	19/6	
Tharg Cons.	95/-		West. Springs	21/6	+1/3	Sungei Kruap	15/6	-6/7½
Anglesaka	1/6		West W.E.	2/-		Tkd. Sardawan	1/1½	

OILS—RUBBERS.

Anglo-Iranian	145/7½	+1/3					
Attock	38/6						
Burmah	357/6	+2/7½					
Cm. Eagle	3/9						
Mex. Eagle	10/9						
Shell	70/-						
Trinidad	70/-						
Do. Pref. Def.	35/6						
Anglo-Dutch	8/6						
Anglo-Malay	3/9						
Highlands	11/3						
Cable Lucania	1/6	-6d					
Malacca	6/3						
Malayalam	25/6						
Rubber Trust	19/6						
Sungei Kruap	15/6	-6/7½					
Tkd. Sardawan	1/1½						

LONDON NOTES

(BY OUR FINANCIAL CORRESPONDENT.)

The London Stock Markets have commenced the week with a revival of the upward movement in values that characterised them during most of last week. Although the Russian war news has some restraining influence on activity, the general war situation is regarded more hopefully.

Dealings expanded appreciably yesterday, as indicated by the bargains recorded, which totalled 4,635—the highest since the publication of the figures began in June. Although the general tendency is firm, the support appears to be mainly for industrials, especially those giving satisfactory yields at current prices, or with good post-war prospects. British Funds remain quietly firm, with some of the "longs" better. Home Rails, too, there has been support for some of the junior issues.

Cotton Textiles have continued to improve, and some of the support for these is reported to come from the North because of the present high level of activity enjoyed by the industry.

IMPERIAL TOBACCO

Elsewhere the feature has been the further improvement in Imperial Tobacco Ord., which last week rose from 64/- to 67/-, and has since advanced anew to 68/6. The firmness of this, and some other Tobacco issues is partly due to the statistics relating to consumption of tobacco consumed in the first quarter of 1942, amounting to over 82½ million lbs., as compared with less than 48½ million lbs. for the first three months of 1941. For the seven years 1934-42 the total consumption reached nearly 236 million lbs., against about 190 millions in 1940-41.

Wheat consumption has been materially affected by the higher taxation imposed in the last Budget, as many people assert has happened, remains to be seen, but "limps" are certainly being put on a diet well supplied with fibre, and demand for 1941-42 will be maintained at 17½ p.c. tax free.

Yield considerations continue to attract buyers of Brewery shares, and higher prices have already been recorded for Woolworth, Ford Motor, International Paint, and other popular issues. The news of Mr. Churchill's visit had a stimulating effect on some of the Iraq Oils and many Kaffirs.

Trading profit of Tamplin and Son's Brewery, Brighton, in the year to 30th April last increased by £32,243 to £453,330, but Taxation took £248,000, or more at £132,067, the net balance was only £2,416 larger at £60,705. The year's dividend on the Ordinary capital is raised by 2 p.c. to 8 p.c., bringing the distribution up to the 1938-39 figure. For several years before that 10 p.c. was regularly paid. The £1 Ordinary shares are quoted at about 30/-, indicating a yield of over 5½ p.c.

INTERIM DIVIDENDS

Some reaction occurred recently in prices of the Ordinary stocks of Electricity

PUBLIC AMUSEMENTS.

GAIETY THEATRE
Nightly at 7.30. Matinee Saturday, 2.30
JIMMY O'DEA in
A NEW COMEDY MUSICAL
by HARRY O'DONOVAN,
"AND SO TO LAUGH"
With May Devitt, Dennis Barry, Josephine O'Hagan, Mary Poswolsky.
Booking Open Daily, 10 a.m. to 9 p.m.

OLYMPIA THEATRE
NIGHTLY AT 7.30.
"LITTLE WOMEN."
A Comedy in Four Acts.
Adapted by Marian De Forest From the story of Louisa M. Alcott.
With DIANA ROMNEY
And All-Star Supporting Company.
Booking Daily, 10.30-5 and 7.30-9 p.m. Phone 23962.

ABBEY THEATRE
AT 7.30 p.m.
Second Week of
"THE WHITEHEADED BOY."
By Lennox Robinson.

GATE LONGFORD PRODUCTIONS.
Nightly at 7.30 o'c. Mat. Sat., 2.30.
"THE RIVALS."
RETAINED THIRD WEEK.

METROPOLE TO-DAY at 2.10, 4.25, 6.35, 8.50.
RETAINED THIRD WEEK.
"THE CORSICAN BROTHERS,"
With Douglas Fairbanks, Jr., and Ruth Warrick.

GRAFTON Continuous 2 to 10.30. 2.10, 4.25, 6.35, 8.50.
Charles Boyer, Loretta Young, in
"CARAVAN."
Erick Charell's Musical Masterpiece.

THEATRE DE LUXE
Dublin's Super Cinema—3-10.30 p.m.
Gene Tierney, Victor Mature, Walter Huston in "SHANGHAI GESTURE."
Showing at 3.55, 6.21, 8.47.

CORINTHIAN.
Dick Foran, Leo Carillo, "ROAD AGENT," 2.15, 4.43, 7.11, 9.39. Hugh Herbert, "ONE BORN EVERY MINUTE," 3.23, 5.51, 8.19.

ASTORIA DUN LAOGHAIRE. Cont. 3.15-10.30 p.m.
WILL HAY
In his funniest comedy yet—
"THE BLACK SHEEP OF WHITEHALL."
Showing at 4.20, 6.45, 9.10 p.m.

GREEN—3.40, 6.20, 9.0, Clark Gable, Myrna Loy, "Too Hot to Handle." Also Alan Mowbray, "Four Days' Wonder."

ROYAL Show at 4.20, 8 o'c. "Body Disappears" at 2 o'c., 5.40, 9.20.
"Brooklyn Orchid" at 3.20, 7 o'c.
JEFFREY LYNN, JANE WYMAN,
"The BODY DISAPPEARS"
Also Marjorie Woodworth,
Joseph Sawyer, Grace Bradley, in
"BROOKLYN ORCHID."
The New Show Sensation.
"HAPPY BLENDING." 3rd Ed.
It's packed with surprises.
It's crowded with stars.

REGAL ROOMS CINEMA At 2.25, 4.30, 6.40, 8.50.
Mickey ROONEY, Donna REED
in "THE COURTSHIP OF ANDY HARDY."
With Lewis STONE.

SAVOY At 2.05, 4.20, 6.35, 8.45.
FREDRIC MARCH. MARTHA SCOTT.
"ONE FOOT IN HEAVEN."
With Gene Lockhart.
"GONE WITH THE WIND."
Commences Friday, 4th September. Advance Booking Office Open at the Savoy on Friday, August 21st, at 11 a.m.

CARLTON TO-DAY at 2.15, 4.35, 6.55, 9.15.
TWO DELIGHTFUL PICTURES:
Carole Landis and Geo. Montgomery in "CADET GIRL."
Charlie Ruggles in "The Perfect Snob."

CAPITOL TO-DAY at 2.30, 4.57, 7.4, 9.11.
EDDIE BRACKEN, JUNE PREISSER, in "SWEATER GIRL."
Friday Next: A Gene Autry Special. Capitol Café Open from Noon to 11.30.

ASTOR
RETAINED.
Walt Disney's Latest and Greatest.
"DUMBO."
At 3.0, 5.10, 7.20, 9.30.

ADELPHI Showing at 2.16, 4.27, 6.38, 8.49.
"WOMAN OF THE YEAR."
Featuring
SPENCER TRACY, KATHERINE HEPBURN.

PAVILION DUN LAOGHAIRE. At 3.45, 6.15, 8.45.
Last Day—MARLENE DIETRICH, Edward G. Robinson, George Raft in "MANPOWER."
Thursday—"TEXAS."

REGENT CINEMA, BLACKROCK.
"KATHLEEN."
Thursday—"THE SEA WOLF."

QUEEN'S.—Grand New Show of Mirth, Music and Song, / Serenade to Happiness, No. 3, with Eire O'Reilly, Jimmy Harvey and All-Star Cast. Show at 4.30 and 7.30. Screen: Charles Boyer in "Appointment For Love." Showing at 3, 6 and 9.15.

ECONOMICAL KITCHEN RANGES AND BOILERS
FOR TURF BURNING.
FUEL SAVERS.
MAGUIRE & GATCHELL, LTD.,
7, DAWSON STREET, DUBLIN.

GOVERNMENT NOTICES.

MATERIALS FOR SALE.

There is available for sale in individual lots on the State Forest lands at Granard, Co. Longford, the undermentioned quantity of materials:—

LOT 1—790 slates, with window sills, windows and shutters, doors and frames, stairs and staircase, mantelpieces, tiles, bricks and lead ridges on roof.

LOT 2—1,800 slates, with roofing timber, roof tiles and building stones.

Purchasers will be required to remove the materials from the buildings where they are still in situ, leaving the outer walls intact. The materials may be seen at any time by arrangement with the Officer-in-Charge, Mr. P. F. Healy, Dring, Granard, Co. Longford. Offers, which should be marked, "Tender Materials, Granard," will be received up to 29th August, 1942, and should be addressed to The Secretary, Department of Lands (Forestry Division), 88 Merrion Square, Dublin.

The Department does not undertake to accept the highest or any tender.

C.1078. W.H.Co.

CLOSING HOURS OF FISH AND CHIP SHOPS.

The Emergency Powers (Early Closing of Shops) Order, 1941 (Third Amendment) Order, 1942, was made by the Minister for Industry and Commerce on the 14th August, 1942. It permits the sale, after the closing hours named in the principal Early Closing Orders, of fish or chips for consumption off the premises, in shops where the sale of fish and chips is the main or only business carried on.

Department of Industry and Commerce, 17th August, 1942.

C.1078. W.H.Co.

LOCAL APPOINTMENTS COMMISSION. POSITION VACANT—
INSTRUCTOR IN POULTRY-KEEPING AND BUTTER-MAKING, CO. SLIGO.

Application forms for and particulars of the above-named post may be obtained from the Secretary of the Commission, 45 Upper O'Connell street, Dublin. Salary Scale: £100—£10—£200 a year, with bonus related to the cost-of-living, and maintenance allowance.

LATEST DATE FOR RECEIVING COMPLETED APPLICATION FORMS: 4th SEPTEMBER, 1942.

C.1078. W.H.Co.

DEPARTMENT OF LANDS. ESTABLISHMENT OF PARNELL MUSEUM.

The Minister for Lands intends to found a Museum at Avondale House, Co. Wicklow, commemorative of Charles Stewart Parnell. The House is now used as a Forestry Training School. Persons willing to co-operate by donating furniture, paintings or other objects associated with Parnell should communicate with the Secretary, Department of Lands, Dublin.

C.1078. W.H.Co.

COMPANY NOTICES.

SUNBEAM WOLSEY, LTD.

The Transfer Books of the Company will be CLOSED from THURSDAY, 20th AUGUST, to THURSDAY, 3rd SEPTEMBER, 1942, both days inclusive.

By Order of the Board.
D. C. MORROGH, Acting Secretary.

LEGAL NOTICES.

Pursuant to an Order of the High Court of Justice, Eire, made in a Suit

AMY MARY PROUD AND ANOTHER, Plaintiffs;
ERMA EDA FRANKS, Defendant.

The creditors of Thomas William Franks, late of 21 Lower Fitzwilliam street, Dublin, and Weston, Dundrum, in the County of Dublin, Solicitor, Deceased, who died in or about the month of November, 1941, are on or before the 30th day of September, 1942, to send by post (prepaid) to Fetherstonhaugh and Carter, 11 Molesworth street, Dublin, the Solicitors for the Defendant, the executrix of the Will of the said Deceased, full particulars of their claims and the nature of the securities (if any) held by them, and all persons claiming to be incumbrancers affecting the freehold registered land or other real estate of the said Deceased are to enter their claims in the Central Office of the High Court of Justice, Four Courts, Dublin (Room 110), on or before the said 30th day of September, 1942, and to prove by the same date, or, in default thereof, they will be peremptorily excluded from the benefits of the said Order. Every such Creditor or Incumbrancer holding any security is to produce the same at the Examiner's Office of the said Court on the 14th day of October, 1942, at 11 o'clock in the forenoon, being the time appointed for adjudicating on the claims.

Dated the 21st day of July, 1942.
THOMAS E. S. ADDERLEY, Examiner.

EIRE.
DISTRICT COURT OF JUSTICE.
DISTRICT COURT AREA OF DUBLIN.
DISTRICT No. 31.

TAKE NOTICE that I, FRANCIS COLE, of 12 Fairview, in the City of Dublin, do intend to apply to the next Annual Licensing District Court, to be holden in and for the County of the City of Dublin, on Thursday, the 24th day of September, 1942, for a Certificate of Transfer of the Seven-Day Licence to Sell Beer, Cider and Spirituous Liquors by Retail at and in the house, No. 12 Fairview, Dublin, in the Parish of Clontarf and County of the City of Dublin.

DATED the 18th day of August, 1942.
FRANCIS COLE.
HORAN & DEVINE, Solicitors for Applicant, 12 Dame Street, Dublin.

To the District Justice assigned to said District Area;
To the Superintendent-in-Charge, Garda Siochana, Store Street, Dublin;
To the Clerk of the District Court for said Court, Inns Quay, Dublin.

PUBLIC NOTICES.

ROYAL HOSPITAL FOR INCURABLES.

A Meeting of the Board of Governors was held at the Hospital on Tuesday morning, 18th inst., at 9.30 o'clock, Sir Walter H. Boyd, Bart., K.C. (Chairman), presiding. There were 200 Governors present at this meeting.

The proceedings of the last meeting were read and confirmed.

Mr. Patrick Lynch, K.C.; Mr. Robert M. Holmes, Mrs. Matheson and Mrs. J. I. Cantwell were appointed Visiting Governors for the month.

The election of patients was then proceeded with. Ten names appeared on the printed list, and the following were duly elected patients:—Marks, Doyle, John Carthy, Leo Berney, Gerald J. Crowe, Owen Matthews, Charles Brady, Michael Donnelly.

The sum of £21 qualifies for Life Governorship and £5 5/- for Annual Governorship. Contributions (however small) will be gratefully received by A. G. Hollinshead, Esq. (Hon. Treasurer), or by the Registrar at the Hospital.

INDIA SITUATION
AMERICAN INTEREST

NEW DELHI, Tuesday.—While the situation in India remains, on the whole, satisfactory, sporadic disorders, including attempts to interfere with communications, occur in some parts of the country. It is pointed out that it will be some little time before it is possible to estimate the full measure of the Congress Party's campaign, but already it is obvious that manifestations of the campaign have lost any cloak of non-violence and that lawless elements are taking advantage of the present situation.—(Reuter.)

BOMBAY, Tuesday.—The call to the British Parliament to send a delegation to India for talks with Indian leaders, made by Sir Tej Bahadur Sapru, was taken up to-day by the President of the Indian National Liberal Federation, Sir Bijoy Prosad Singh Roy, with the suggestion that the Viceroy should take the initiative in the matter.

A lead on the policy of the All-Indian Moslem League in the present situation is also expected from the League Working Committee, either to-day or to-morrow. Meanwhile, emphatic condemnation of acts of violence comes from Labour in the Central Provinces, the scene of some unrest last week. The General Council of the Provincial Trade Union Congress there advises the working classes to "carry on the struggle for freedom in a strictly peaceful, non-violent manner."—(Reuter.)

MADRAS, Tuesday.—A communiqué from the Madras Government to-day states that the situation in the Presidency continues to be disturbed. The courts of the Sub-Judge and District Judge at Devacottah, in the Ramnad district, were completely burned by a mob, which failed to disperse, despite repeated firing. The District Magistrate and the District Superintendent of Police arrived, with armed reserves, who fired. The exact casualties are not yet known, but six bodies have been recovered so far, and three other persons are known to have been injured. Fifty-one arrests were made, and the situation is now in hand. In West Govadari five were killed when the police fired on a mob which attacked the Bhimavaram Police Station.—(Reuter.)

NEW YORK, Tuesday.—Mr. Cordell Hull, United States Secretary of State, stated to-day that the United States Government were, naturally, giving keen attention to the day-to-day developments in the Indian situation, and would continue to give it all attention feasible in the circumstances. This comment followed a statement by Mr. Norman Thomas, the Socialist leader, that the United States Government had informally advised the British Government and Mr. Gandhi's representatives that it was desirous of helping both sides to reach an agreement.—(Reuter.)

HIGH WATER AT DUBLIN.

	To-day.	To-morrow.
Morning	5. 7	6.15
Evening	5.37	6.50

R.A.F. RAID RUHR
OSNABRUCK BOMBED

A Spitfire squadron of the British Fighter Command destroyed a Heinkel 115 off the French coast yesterday morning, and damaged a Heinkel 59, says the Air Ministry News Service. Both these aircraft are float 'planes, the Heinkel 59 being a torpedo-carrying twin-engined bi-plane. The Spitfires, on offensive patrol, saw the two float 'planes flying just off the water, escorted by six F.W. 190's. The whole squadron attacked, and they saw the Heinkel 115 break up under the impact of their cannon fire. The Heinkel 59 was forced down on to the water, with one engine running. Two British aircraft are missing.

Osnabruck, an important railway and industrial centre in the Ruhr, was the main target for Royal Air Force bombers on Monday night. Airfields in occupied territory also were attacked. Five of the British bombers are missing, while the Germans lost two aircraft.

Bombs from a German raider, which attacked a South of England town on Monday night, destroyed working-class homes, and search still was being made yesterday for families who had been trapped. The casualties included a number of persons killed. One of the bombers which were over the South and West of England during the night was shot down off the south coast, and a second was destroyed over its base in Northern France, says the Press Association.

Two raiding 'planes flying over the Channel yesterday suddenly gained height and dropped bombs in a densely-populated part of a south coast of England seaside town. A terrace of four cottages was demolished, and an adjoining police station was damaged. Two residential buildings in one street were destroyed, and there was damage over a wide area. Three persons were killed.

CHURCH SERVICES

ST. PATRICK'S CATHEDRAL.—10, Matins and Litany. Psalm, 97. Chant, 77. Urbs Fortitudinis, 69. Anthem, "The path of the just," Roberts. Evensong at 4 o'clock. Psalm, 99. Chant, 10. Nunc Dimittis, Brewer in B flat. Anthem, "God so loved the world," Goss.

CHRIST CHURCH CATHEDRAL.—Matins at 10.45 o'clock. Venite, 757. Psalm, 97 (765). Jubilate, 276. Litany. Evensong at 5 o'clock. Men's voices only. Psalm, 98 (51). Magnificat, 18. Anthem, "With my whole heart have I sought Thee," William Boyce (1710-1779).

ST. WERBURGH'S PARISH CHURCH.—8 o'clock, Evening Prayer. Rev. C. Lloyd.

FIRST CHURCH OF CHRIST, SCIENTIST, Dublin, Lr. Baggot street, is a branch church of The Mother Church, The First Church of Christ, Scientist, in Boston, Mass. Services: Sunday, 11.30 a.m. and 7.30 p.m.; Sunday School, 11.30 a.m. Wednesday: Testimony Meeting, 8 p.m. Christian Science Reading Room (same address) open daily, except Saturdays, from 2 to 5; Sundays, 6.30-7.30 p.m.

MR. McCOLL IN CORK

Mr. E. L. McColl, Canadian Trade Commissioner, visited Cork yesterday, and, with Mrs. McColl, was welcomed at the City Hall by the Lord Mayor (Alderman J. Allen) and the City Manager (Mr. P. Monahan).

Irish Times

WEDNESDAY, AUG. 19, 1942.

To-day's Elections

Local elections are being held throughout the twenty-six counties to-day, for the first time in nearly seven years. Readers of this newspaper are already aware of our attitude towards these elections. In our belief, they are unnecessary, and, as we fear, they are dangerously inclined to upset the admirable spirit of concord which has been engendered in this country since the outbreak of the present world war. Nevertheless, the Constitution of this country is democratic; local authorities are a part of the democratic system, as it stands, and on that account it is the duty of every citizen who is entitled to vote to use his vote, and to use it according to his personal and political conscience. We do not take it upon ourselves to advise any citizen, whether in Dublin or in the provinces, for what party—or more particularly, for what candidate—he ought to vote. We own to certain points of view, the chief of which is that Mr. de Valera, even if he seized a tactical advantage, made a strategic error when he restored the system of "politics" to the election of local authorities. Mr. de Valera himself, as we gather, recognises that he made a mistake on that occasion. So, at least, one is permitted to judge from his recommendation to the electorate, a few weeks ago, to vote for what it regards as the most efficient candidates in every area, irrespective of political affiliations. That was very good advice, and we trust that it will be taken with all seriousness. There are approximately fifteen hundred candidates for about half that number of seats. Many of them are nominees of the Fianna Fail, or Government, Party; many belong to Fine Gael, Mr. Cosgrave's Party; there are numerous Labour candidates, and there is a large candidature of Independents.

Among these candidates, in virtually every constituency, the people are asked to make their choice. How will they recognise the best choice? That is the question which Mr. de Valera, with the best will—and, doubtless, the clearest conscience—in the world, proposes. We fear that the great majority of electors will not bother themselves to make any choice at all. There never has been an election in Ireland—certainly not in Dublin—which has been provocative of so little enthusiasm. Comparatively few citizens are aware even of the names, not to mention the parties, of the candidates in their areas; far fewer are aware of their registry number, or even of the fact that they are entitled to vote; dangerously few have taken the trouble to ascertain the differences between the parties. We are doubtful whether this apathy is a good or a bad thing. It is a bad thing inasmuch as local government is an essential element of democratic government, and we are unhappy to see any diminution of popular concern for popular rights and duties. On the other hand, we believe that this disinclination to vote is largely due to the restoration of "politics" to local affairs; and we are prepared to regard the prevailing apathy as, to some extent, a protest against that iniquitous system. During recent years—particularly since the beginning of the world war—numerous voters have acquired a different point of view. They have realised that the old-fashioned "politics" are not everything—are, in fact, little. They have learned that a reasonable, progressive, decent attitude towards certain particular reforms, or even towards a general plan of reform, is better than adherence to some programme which, even if it seemed ultra-modern a short while ago, is out of date in this year of belligerent grace.

Our readers will be asking by now how we advise them to vote. It is not an easy question, as we have implied, to answer. Mr. de Valera has recommended them, and we recommend them, to vote according to their conscience—that is to say, not according to their party feelings, but according to their knowledge of the candidates. If they believe in a certain Fine Gael candidate, let them give him first preference; if they prefer some Fianna Fail standard-bearer, he is entitled to a vote; a Labour man who is, to the voter's knowledge, worthy of support, has a right to be sent to office. We have recommended our readers once, and we recommend them again, to follow Mr. de Valera's advice, and to pay no respect to parties—to vote for the candidates whom they approve personally—we use the word "approve" in a very strict sense—and to vote for no others. In particular, we commend to their notice the numerous Independent candidates, not only in the city of Dublin, but throughout the country. We suggest that, before setting out to vote this morning, they should ascertain the entire policies for which these Independent candidates, as well as the better-publicised candidates of the political parties, are standing, that they should scrutinise those policies, and that they should give those Independents the benefit of the doubt, if doubt at any time should arise. Votes for these Independents are the more important, not only because the Independents stand for practical things as against vague political ideals, but also because a return of Independents in strength may help to persuade a party which restored the "political" element to local elections that it made a bad and undemocratic mistake.

The Smithy Door

A Belfast newspaper reports that the blacksmith's forge is becoming both a more flourishing and a more popular place since the withdrawal of the "basic" petrol ration has driven motor cars off the road. The children coming home from school peer, in the approved manner, through the open door, and the smith—a mighty man is he—has the largest gallery that he has known since the spreading chestnut tree was first cut down to make room for the petrol pump. Horses that wish to be well-shod have to wait in a lengthy queue for their turn, and look the whole world—or as much of it as has a little time to waste—in the face while the smith performs his professional duties. A country correspondent reports, however, that inside Eire the blacksmith is not in so happy a position. He may be the man of the moment now that, for many people, the horseshoe has taken the place of the bicycle tyre; but, unfortunately, he, too, is at the mercy of war conditions. One smith, in County Donegal, said that "there was not a pound of iron in the whole county." He had plenty of work to do, but no material with which to do it; and his customers, if they could not be satisfied from the small stock of shoes hanging on his wall, could not be satisfied at all. The fire itself, the very heart of the smithy, is palpitating. In many areas, since coal and coke are unobtainable, turf charcoal is being used as fuel. Turf is unsatisfactory, as the draught of the bellows is too strong, and merely reduces the turf to ashes in a very short time. So far, there has been no suggestion of a black market in horseshoes, or of a campaign for the collection of those which hang as lucky charms over the doors of half the country, so that, perhaps, the position is not yet serious. Let us hope that, as we have lost our cars for want of petrol, and are in a fair way to lose our bicycles for want of tyres, we shall not also lose our horses for want of shoes.

LADY ROWAN HAMILTON, who has been staying at the Royal Hibernian Hotel, has left Dublin for Belfast.

Mrs. Otway Graham Toler has arrived in Dublin from Durrow Abbey, Tullamore, and is staying at the Royal Hibernian Hotel.

The Hon. Mrs. Moira Smith is at present in London, with her daughter, Miss Fiona Smith.

Mrs. Denis Daly has left Dublin for Bangor, Co. Down.

Mrs. Livingstone Learmonth, M.F.H., who was staying in Dublin last week, has returned to Doneraile, Co. Cork.

Mrs. H. de Burgh has left Dublin for Naas, Co. Kildare.

Mrs. Lanigan O'Keeffe, formerly Miss Eileen Malcolmson, shortly will transfer her residence from Dunshaughlin to a new place at Maynooth.

The engagement is announced between Squadron Leader Osgood Villiers Hanbury, D.F.C., R.A.F.V.R., only son of Major and Mrs. Philip Hanbury, of Altrincham, Cheshire, and Cecil Patricia Harman, only daughter of Colonel Charles Harman, D.S.O., and Mrs. Harman, of Crossdrum, Oldcastle, Co. Meath.

Dr. Augusta Young has left 7 Upper Pembroke street for two weeks.

Dr. McAravey has returned to 5 Fitzwilliam place.

Dr. Kevin Maughan has left 27 Harcourt street until mid-September.

Dr. Alex. Spain has returned to 20 Fitzwilliam square.

Dr. D. K. O'Donovan has returned to 35 Fitzwilliam place.

Mr. E. T. Pasley has returned to 12 Rathmines road.

Mr. F. J. Morrin has left town for some weeks.

Mr. J. P. O'Tierney, B.D.S., has returned to Dalymount, Phibsboro'.

"Berlei" Figure Foundations: the full range of Autumn Models, including, Controlettes, Belts and Brassieres, can be seen in Switzers Corset Department; expert Fitters always in attendance. 'Phone 76821.

Leaders of Fashion in all Spectacle Wear.—Dixon and Hempenstall, Grafton street.

Sale—Further reductions of all Models at Miss Doran's Salons, Dawson street, to-day.

"Hershelle" Suit, in fine nigger bouclé, with duck egg facings, at Slyne's, Ltd., 71 Grafton street.

Low heel shoes are quite the vogue now that so much more walking must be done. See the range at Stephens and Bourke.

Back to School—Spend your money wisely. Even more important, use your coupons to the best advantage. Griffith's Juvenile Shoe Store, 20 Wicklow St., for a selection of Children's Footwear—second to none.

To LADIES.—Medical Appliances, Belts, etc. Artificial Silk Elastic Stockings, which defy detection, or Lastex and Lastestar Stockings, which need no covering hose and wash well. Lady Attendants. Fannin and Co., Ltd., 41 Grafton St.

Reconditioning Your Hair? Consult Thuillier's, 4/5 Wicklow st. 'Phone 71687.

Sharpley's, Specialists, Baby Linen, Nursery Accouchement Sets. Price List.—2 Nassau street, Dublin.

OPERA AT OLYMPIA

The Dublin Operatic Society's season of grand opera, due to open at Olympia Theatre on September 13th, promises to be one of the most attractive and successful in the fourteen years' existence of the Society. Particularly notable will be the appearance of Joan Hammond, the distinguished Australian soprano, in Mozart's "Magic Flute" and Puccini's "Madam Butterfly." She will have as leading tenor in the Mozart work Mr. Frank Ryan, the Waterford singer, and in the Puccini opera Mr. Francis Russell, who will be welcomed on his reappearance in Dublin. The other operas to be presented are "Ernani" (Verdi) and "Faust" (Gounod).

The operas are to be produced by Mr. Charles Moore, the Covent Garden producer, who will have the assistance of his wife, herself an experienced operatic star. The orchestra will include the full strength of the radio orchestra, under the baton of Mr. Arthur Hammond, and the chorus will number over seventy voices.

KILLING OF THE DEER

Arrangements for the slaughter of the greater number of the eight hundred deer in Phœnix Park are almost completed, and it will probably take place either to-day or to-morrow. Each animal killed will provide an average of forty pounds of venison, and the many hundreds of pounds which will result from the "kill" are to be exported, as there is little demand in this country for venison.

The rounding-up and the slaughter of the deer with humane killers has been placed in the hands of a Dublin contractor, who will freeze the venison for export. The President, by right of office, must receive a certain proportion of the venison, and a quota also will be distributed among officials of the Board of Works and the Department of Finance.

Should the deer not die by shooting at the hands of experts? is a question which has reached the *Irish Times* from many animal-lovers throughout the country, who state that the proposed plan of rounding-up the deer on horseback into corrals, and netting them, is bound to cause unnecessary suffering to the nervous animals.

Shooting is the method usually employed to thin-out herds, and objectors to the Board of Works' scheme say that experts can be found to do it.

THE SUN.

	To-day.	To-morrow.
Rises	6.10	6.12
Sets	8.47	8.45
Lighting-up Time	9.47	9.45

CRUISKEEN LAWN

By Myles Na gCopaleen

AS we go to press comes the news that eighteen more books have been banned, including Guggenscheimer's "Laws of Happy Marriage." Now I will not stand for it do you hear me. I will not have it. I will not permit anonymous and self-appointed smut-diviners to tell me what to read or not read. I will not put up with this grossest of intellectual tyrannies. Is it any wonder that we are the laughing-stock of the civilised world? Shaw banned; Spengler banned, practically all mankind's heritage of grace and learning and kindliness and imagination denied us by the whim of some back-lane illiterate, who asks us to accept his second-hand, shrivelled braineen as the arbiter of what is wrong and right in the sphere of the intellect. I will not stand for it do you hear me. Why do I no longer write novels? Why do I deny the world the enlightenments, the inspiration, the *beauty* that come to us when the timeless insight of genius is applied to all the great riddles of human destiny? Because I will not submit my work to the foul scrutiny of these ungrown and ungrowable sub-boys, I simply will not stand for it do you hear me.

I met one of them some days ago, happen to know very well that the nasty wort underlines words and phrases in the books of his betters and sends them in to the censors. Had the brazen hardihood to ask me to be godfather to a youngster he had just been blessed with.

"I will not stand for it, do you hear me," I answered.

We Must See About This

Recent pronouncements in high places on the nature of trade and money is causing plenty of that odd thing known as "grave concern" among the men who do be in the streets.

A good *price* for cattle, is it? Bedad you'll get a good price all right, there was a buyer from Liverpool above at the market last week buyin' all round him, you couldn't give him enough. But what was he leavin' behind him? Money, is it? Sure not at all man. That's only a scrap of paper.

Paper?

For God's sake listen to me, man, and answer me this. We'll say you're on a desert island and you send me gold or something that you find there, send it on be post. And all the time, remember, you haven't had a feed for a week. Right. What do I do? I come the same game as your men are playing on us. I send you a wad of notes.

Well?

Well yourself! Can you eat the notes?

No.

Can you fry them in land and have a damn fine feed for yourself?

No.

Can you do anything with them at all?

No.

What did I tell you? Begob now the people of this unfortunate country's goin' to wake up some fine day, you'll see a terrible revolution in this country yet. Damn the cow I'd let out of the country. I'd send notes like the other crowd are doin'. Why can't we send notes for the notes they send us? Eh?

A Few Questions

No, this isn't a cliché quiz but tell me what would you call the little ghosteen that does be knocking in your head the morning after?

A portergeist.

When Nijinsky danced in "The Firebird," what did he take care to dance on?

His asbestoes.

What is inscribed on a certain shop sign in Great Clarence street, Dublin?

"Morthary Habits and Press Agents."

In what part do people take jokes against themselves?

Good.

NATIVE ROOT SEEDS
FUTURE SUPPLIES

Owners of Eire's four million cattle, who may have been worried about the feeding of their stock in the winters of the emergency, should feel reassured by a report given to an *Irish Times* reporter yesterday.

It concerned the progress of the scheme for providing a native supply of mangel seed, and thus ensuring the continuance of a crop, of which about 1¼ million tons is grown here in normal years, which plays a very important part in the winter feeding of cattle, and which, in other years, had been grown almost entirely from seed imported from sources that are no longer open to Eire. Those in charge of the scheme now say that, granted reasonably good harvest conditions, an adequate supply of mangel seed for next year's crop is assured.

To meet the situation caused by the cessation of foreign supplies, the leading Irish seed companies, with Government approval, formed, some months ago, Associated Seed Growers, Ltd., chiefly with the intention of assuring supplies of root seeds. This company sent an organiser out into good mangel-growing districts to interest farmers in the saving of seed. Verbal instruction was given, and hundreds of circulars were distributed. Contracts were then given to farmers for the growing of hundreds of acres of mangels for seed purposes, and it is the produce of these contracts which will assure supplies of seed for future crops.

One member of the company told the reporter that, while there could not be any certainty until the harvest was over, there should, unless weather conditions became very bad, be an adequate supply for next season's needs. "I should like," he said, "to pay a very strong tribute to the Sugar Company for the help they gave us, directly and indirectly, in this work. In the last two years, when they took up intensively the job of teaching farmers to save sugar-beet seed, they did a tremendous amount of work, and, as saving mangel seed has much in common with saving sugar-beet seed, we were able to reap the benefit of their work."

The results of the Sugar Company's seed-growing experiments have also been remarkably successful, and all next year's crop will be grown from home-produced seed. It was recently stated that the Irish yield had been as good as that anywhere in Europe, and not much inferior to that anywhere in the world. The company is continuing its experimenting with breeding and cross-breeding, and is going ahead with the production of élite strains in an endeavour to secure the highest possible yields in this industry.

THE RASHER PROBLEM

The bacon position is likely to improve next month, a wholesaler said yesterday. At the moment, however, business is at a standstill, and there has been some dis-employment.

One rasher a head and bacon at breakfast only are some of the ways in which Dublin hotels are instituting a private rationing scheme since the shortage of bacon became acute. The week-ends are the most difficult times to procure supplies, and a prominent city restaurant has to cut down consumption on Saturdays and Sundays. So far, the hotels have not had to refuse demands for bacon at breakfast, but guests or casual diners, asking for liver and bacon, or eggs and bacon in the afternoon or evening, are given ham instead, and, in another establishment, bacon is served at all meals, though in reduced quantities.

DUN LAOGHAIRE FIRE

Expeditous work by Dun Laoghaire Fire Brigade last night put out a fire which occurred at No. 7, Upton, Albert road, Dun Laoghaire. Fittings in the kitchen, pantry and an outhouse were destroyed. A high wind rendered difficult the work of the brigade.

BLACKBERRIES

It will soon be blackberry time. There are indications of a bumper crop this year, but, so far, the jam manufacturers have not fixed the price of the fruit. Householders will find it difficult to make the jam, as only very limited extra supplies of sugar are available for the purpose. Large families, however, are solving this problem by a common sacrifice. Each member of the household uses only a half-pound of his or her weekly ration, and the quarters saved are put aside against the jam-making requirements of blackberry time.

ON THE WIRELESS

IRISH PROGRAMME

6.30—Light Music. 6.40—Stock Exchange, Sports Results, Official Announcements. 6.45—News. 7.5—"Pinsoidi Francacha sa naomhadh cead deag": Liam O Rinn Uimh a 2: Auguste Renoir. 7.20—"Die Fledermaus" (Johann Strauss): Selected Passages. 7.50—New Poems and Poetic Criticism, reviewed by Maurice Craig. 8.5—Irish Radio Orchestra (Guest Conductor, Commdt. C. Sauerzweig). Overture: Leonora, No. 3 (Beethoven). 8.45—"Animal Anecdotes," presented by John E. Hamerton. 9.5—Members of Culwick Choral Society (Conductor, Alice Yoakley). 9.35—Rhoda Coghill (piano). 10.0—Nuacht. 10.10—News in English. 10.30—Colmcille Ceilidhe Band.

B.B.C. PROGRAMME

7.0—News. 7.15—Orchestra. 7.30—Records. 7.55—"Lift Up Your Hearts!" 8.0—News. 8.15—Kitchen Front. 8.20—Records. 8.30—Children Calling Home from Australia. 8.45—Records. 9.0—London Studio Players. 9.30—"Starlight." 9.45—"At Home To-day." 10.0—Schools. 10.15—Service. 10.30—Music While You Work. 11.0—Orchestra. 11.40—Organ. 12.0—Band. 12.30—"Works Wonders." 1.0—News. 1.15—"Radio Allotment." 1.25—Music for Voices and Organ. 1.55—Harry Roy. 2.30—Handel Half-Hour. 3.0—Music While You Work. 3.30—Mendelssohn. 4.15—"Hello, Parents!" 4.30—"I am John Citizen." 5.0—News in Welsh. 5.20—Children's Hour. 6.0—News. 6.30—News in Norwegian. 6.45—"In Britain Now." 7.15—"Gaslight and Aspidistras." 7.45—"The Church and Society." 8.0—Scottish Orchestra. 9.0—News. 9.20—"From the Theatre in Wartime." 9.50—Band. 10.30—Gaelic Concert. 11.0—Songs by Dvorak. 11.25—Harry Roy. 12.0—News.

FORCES PROGRAMME

6.30—Records. 7.0—News. 7.15—Orchestra. 7.30—Records. 8.0—News. 8.15—Records. 9.0—London Studio Players. 9.30—"Starlight." 9.45—Organ. 10.15—Cavendish Three. 10.30—Music While You Work. 11.0—Rhythmic Records. 11.40—Barker Crook Trio. 12.0—Band. 12.30—Works Wonders. 1.0—News. 1.15—Cricket. 1.30—Greetings from Home. 2.0—Harry Roy. 2.30—Handel Half-hour. 3.0—Music While You Work. 3.30—Mendelssohn. 4.15—Cricket. 4.30—"I am John Citizen." 5.0—Piano. 5.15—Pipes and Drums. 5.30—Story of Jazz. 6.0—News. 6.30—"War-Workers' Choice." 6.55—Cricket. 7.0—Sports Bulletin. 7.5—Ensa Half-Hour. 7.35—Jack Payne. 8.0—Radio Reconnaissance. 8.20—Fred Hartley. 8.40—Play. 9.0—News. 9.20—"The Radio Padre." 9.35—Canadian Sports Talk. 9.45—"Follies of the Air." 10.30—Music While You Work. 11.0—Close down.

SOLOMONS BATTLE
FAVOURS ALLIES

United States marines, "well-established" ashore, are striving for a definite decision in the battle of the Solomon Islands, says Reuter. Though it has been suggested in Washington that they have occupied some of the islands, there is still no official confirmation of this report. The Allied offensive, however, continues to develop favourably, according to the latest despatches from the Pacific area.

MELBOURNE, Tuesday.—A special correspondent of the *Melbourne Herald* reported from a South Pacific port to-day that big sea battles were still "brewing" in the bitterly-contested waters of the Solomons, and might prove the turning-point in the fight for the barrier of bases north of Australia. He said that latest reports of the fighting there emphasised the cardinal truth underlying the whole operation, that since the Americans had apparently established satisfactory footholds in the islands, victory must go eventually to the side controlling the sea lanes.—(Associated Press.)

BRAZILIAN SHIPS SUNK
THREAT OF REPRISALS

RIO DE JANEIRO, Tuesday.—Angry crowds to-day attacked Axis buildings and offices in the capital and other important towns of Brazil following the sinking of five Brazilian ships. Violent demonstrations have been held in the streets, with orators branding the sinkings as a "Nazi ignominy" and demanding retaliation. The Press is making vehement demands for the Government to take up a "decisive attitude" towards the aggressors.

The Chief of Police was loudly cheered when he spoke to a crowd. "It is unnecessary to take violent action," he told them. "The Government will know how to take the necessary firm and decisive measures." An enormous crowd, carrying national flags, marched through the main streets demanding that the shops be closed as a sign of protest.—(Reuter.)

President Vargas said that Axis nationals in Brazil and all suspect elements will be "separated from the community" and given vigorous treatment.—(Reuter.)

Brazilian Merchant Marine authorities have ordered all ships now at sea to put into the nearest port, and no more ships are allowed to leave Rio de Janeiro. A number of people who expressed their pleasure at the sinkings have been arrested by the police to prevent their being lynched by the crowds.—(Reuter.)

President Vargas added that Axis ships would be seized by Brazil to compensate for the sinkings, and Axis-owned property in the country would also be held responsible for compensation.—(Reuter.)

Dr. Aranha, Brazilian Foreign Minister, assured a big crowd that "the Government will take all the necessary steps to organise the country in view of the brutality of the attacks. I cannot say when the aggressors will bite the dust of defeat, but they will live to repent their actions."—(Reuter.)

A PARNELL MUSEUM

Avondale House, Co. Wicklow, the place at which Charles Stewart Parnell spent the last years of his life, the seat of his family, and now a school of the Forestry Division, Department of Lands, will be turned, in part, into a Parnell museum. It is hoped that people who have relics of the "Leader" will co-operate with the Minister for Lands in setting up the museum by presenting or lending objects associated with the life of Parnell.

The principal room in Avondale House will be reserved for a display of such donations. It is expected that many of the objects lent to the National Museum on the occasion of the Parnell Commemoration last year will find their way to the new museum.

Avondale House has been used as a forestry training centre since 1904, with a break of 20 years from 1915. It was reconditioned in 1935 before being re-opened. It houses about twenty students of forestry.

IRISH WILLS

Dr. William Edward Thrift, Provost of Trinity College, Dublin, who died on 23rd April last, aged 72 years, left personal estate in England and Eire valued at £11,920, all of which he left to his wife, Mrs. Maude Thrift, of Errigal, Orwell road, Rathgar, Dublin, to whom Probate has been granted.

Miss Mary Lloyd, Strathmore, Killiney, who died on 8th October, 1939, left personal estate valued at £9,872.

Mr William Thomas Pollock, Roseneath, Belmont, Church road, Belfast, who died on April 1st last, left £20,871.

Mr. William Barry, Earl street, Mullingar, who died on May 12th last, left £4,269.

Mr. Samuel Hanson, 25 Eaton square, Monkstown, Co. Dublin (timber merchant), died 2nd May, 1942—£3,975.

Mr. Pierce Redmond, 22 Wexford street, Dublin (provision merchant), died 27th February, 1942—£11,129.

Mr. Roy Rowland Cusack, Drumnigh, Portmarnock, Co. Dublin (stockbroker), died 30th April, 1942—£6,439.

Mr. Percy Clark, Mickleham, Surrey, England (stockbroker), died 15th December, 1942 [sic]—£3,380.

WEDDING

Maidment—Lumley.—The wedding of Mr. Terence Hyde Maidment, son of the late Mr. Everett E. Maidment and Mrs. Maidment, Prince Patrick, Dalkey, Co. Dublin, and Miss Doreen Florence Lumley, daughter of Mr. and Mrs. W. H. Lumley, 22 Sandycove avenue, West, Sandycove, Co. Dublin, took place yesterday at Dun Laoghaire Methodist Church. The Rev. R. Lee Cole, M.A., officiated. The bride was given away by her father, and was attended by one bridesmaid, Miss Betty Pellissier. Mr. C. H. Maidment was best man. After a reception at the bride's home, Mr. and Mrs. T. H. Maidment left for the South.

LONDON LETTER

59 FLEET STREET, LONDON,
TUESDAY NIGHT.

OF the 900 acres at Stonyhurst College, a big proportion is rough, fell land which, at the best, merely afforded the roughest of grazings. Three hundred acres of this land have been re-seeded, following a pioneer crop, and the success of the method has been amazing. After ploughing, the land was heavily disced and cultivated as well as was possible. The first crop sown was a mixture of rye grass, rape, kale, and hardy green turnips, and on this sheep were folded for the first winter. After the sheep had been taken off the land was ploughed up again and put down to a temporary ley. It is significant that, whereas before the re-seeding programme, 200 acres were mown for hay at Stonyhurst, not more than 96 have been mown this year and the crop is the heaviest on record. It is all from re-seeded meadows and pastures.

Night Baking

A ban on the sale of fresh bread to secure the abolition of night baking—described as "the curse of the industry"—is being urged by the Amalgamated Union of Operative Bakers, Confectioners and Allied Workers. Mr. Bevin is not opposed to the abolition of night baking, but, owing to war conditions, cannot agree to a legal enactment. Nearly one-third of Britain's 92,000 bakehouse workers are employed at night. They will continue to press that they should be turned over to day work, as in the last war. This would mean that bread would not be hot when it is delivered. It will be a few hours' old—just as fresh, and more digestible, and, incidentally, much more economical to cut. The normal heat of the bakehouse the men have learned to ignore, but, because of the black-out, the ventilators and skylights, which normally ease the temperature, are covered over, and doors, usually flung open to the night air, must now be tightly shut.

Fire Service

The immense changes which have been made in the structure of Britain's fire services in a single year were referred to by Mr. Morrison, Home Secretary, on the occasion, to-day, of the first anniversary of the formation of the National Fire Service. "They are so radical," he said, "that in normal times they could have been applied only as a gradual development over a period of years. Few realise the extent of the difference that the reorganisation has made, or the complexity of the administrative and operational problems involved in fire-fighting over large areas. The first and fundamental step was the creation of the larger units of control. There are innumerable problems of communications, mobilising, and operations on the fire ground, which must be solved if these large units of control are to function with full efficiency. A vast amount of combined training and exercises is inevitable . . . more static water, by all means, but let us beware of static minds."

Much-Travelled Suit

Mr. Churchill's "siren suit"—the one-piece garment which the Prime Minister wore at the great banquet in the Catherine-the-Great Room at the Kremlin—must by now be one of the most widely-travelled pieces of cloth in the world. Three times it has been across the Atlantic and back. Cairo and Moscow are the latest centres to have the distinction of having seen it. Mr. Churchill once mentioned that he could put it on in half a minute.

AN IRISHMAN'S DIARY

64 Eccles Street

Mention of his distinguished pupil, Francis Johnston, in connection with the recent interesting discovery of some drawings of Thomas Cooley, induced me to glance with fresh interest at No. 64 Eccles street, in passing the other day. The house, residence of Johnston during the earlier years of the nineteenth century, remains—exteriorly, at least—just as he left it. The bas-relief medallions of classic design, with which he decorated the frontage, are objects of wonder to the majority of the citizens.

Perhaps it has been forgotten that, at the rear of the house, the industrious Dublin architect erected an ornate belfry of Romanesque style, in which he placed a peal of bells that occasioned the pleasure rather than the resentment of his near neighbours. The bells are now in the steeple of St. George's Church, Temple street. He designed this church, which, by the way, is one of the few buildings modelled after the characteristic work of Sir Christopher Wren to be seen in Ireland.

Johnston was a man of rare artistic tastes and talents, and an enthusiastic music-lover. The organ used by Handel when composing "The Messiah" was ultimately acquired by him, and stood in the drawingroom at Eccles street even after he had been succeeded in residence by Isaac Butt.

Nicknames

In a haphazard way I have from time to time tried to discover the origin of Dublin nicknames. In most cases this would seem to be impossible, as nicknames usually have no superficial significance, and only those who were at the "christening" are privileged to know the inside story. In some cases the possessors of nicknames themselves do not know the origin of them.

The significance of a nickname like "The Fixer" seems easy enough to guess at, and nicknames like "The Bowsie," "Patcheye" and "Bunty"—all common enough—give good evidence as to their origins. But how is one to know that "Mink" is a derivation of "Mac," as is actually the case? And if during the passage of time "Mink" becomes "Monk," how is the would-be historian to trace the connection?

Death of a Hawk

A curious incident occurred at the Leinster Cricket Ground on Sunday afternoon, while the match between Mr. J. C. Boucher's XI. and Leinster was in progress.

Shortly before the tea interval a hawk flew over the pavilion, fluttered slowly down on to the seats, and finally expired.

It had swooped down and killed a sparrow in one of the gardens adjoining the ground, and was flying away, with the victim in its clutches, when the owner of the garden took a shot at it with an air-gun. It was apparent that the shot took effect; for the hawk dropped the sparrow and came to earth. Despite the attention of a fair member of the St. John Ambulance Brigade, it succumbed to its injuries.

Open-Air Drama

The sight of a flat dray acting as a platform at an election meeting the other evening set me thinking about the mediæval theatrical performances on a similar stage. Perhaps the idea is worth thinking about, for anyone who is really interested in "drama for the people" at the lowest possible cost. Simple religious plays, and the like, should be practicable within the limitations of such a stage.

Incidentally, I wonder that drama in the open air has never been tried out commercially here. The Open Air Theatre in London appears to make a success of it, and Phoenix Park would offer many suitable sites. No doubt, the difficulty is that all performances would have to be "weather permitting"—and, too frequently, weather would not permit.

QUIDNUNC.

IRISH NEWS IN BRIEF

£1,650 For 14 Acres.—£1,650 has been paid for a farm of 14 acres at Churchtown, Castlederg, Co. Tyrone.

Farmer's Loss.—The barn and its 100 tons of hay on the farm of Mr. J. Fitzgerald, Ballinaha, Ballingarry, Co. Limerick, were destroyed by fire.

An Appointment.—Leitrim Co. Council has decided to appoint permanently Mr. A. O'Hagan, V.S., as veterinary inspector under the Diseases of Animals Acts for the former Kinlough and Manorhamilton districts. He has been acting temporarily for the past year.

Happy Function.—To mark his retirement after forty years' service with Sligo Co. Council, Mr. Daniel Grimes, former chief clerk, was presented with a wallet of notes by the members and staff. The presentation was made at the final meeting of the Council by the vice-chairman, Mr. E. Gilbride.

Outgoing Tributes.—A high tribute was paid, at the Leitrim Co. Council's final meeting, to the Chairman, Mr. S. Flynn, T.D., by Mr. H. McMorrow, who said they also had one of the most efficient secretaries in Mr. L. Keaveney, and a capable staff. The Chairman said the present was no time for bitterness or narrowness.

Cycle Company Fined.—Laurence and Leo Kilgrew, trading as Cork Cycle Co., 24 Merchant's quay, were, at Cork yesterday, fined £25 for having offered to sell a new pedal bicycle at a price exceeding £10. A summons for offering for sale a secondhand bicycle at a price exceeding £8 was dismissed.

Rate Collectors.—Commissioner P. J. Bartley has appointed Mr. James A. McCormack, Stonestown, Castlepollard, Westmeath, rate collector for Mullingar No. 18 District, and Mr. Laurence Savage, Bishopstown, Streamstown, Moate, was appointed collector for the Ballymore area.

For a New Church.—The Arklow branch of the Marian Arts Society produced an enjoyable open-air entertainment at Brittas Bay last Sunday, the object being to provide funds for a new church at Brittas Bay, the plans of which, the Very Rev. M. Toher, P.P., said, were in the hands of the Archbishop.

Scholarships.—Sligo Co. Council have awarded scholarships, tenable at secondary schools for five years, to Kathleen Carr, Castlerock, Aclare; Helen M. Cunney, Kilmactigue, Aclare; Brigid Kilfeather, Drinaghan, Sligo; Patrick J. Foran, Sligo; James E. Walsh, Carrane, Tourlestrane; Rose E. Walters, Sligo; James C. Gray, Sligo.

The Finale.—The singing of the National Anthem by all the members was the finale to the last meeting of Sligo Co. Council. The vice-chairman (Mr. E. Gilbride) said the Council was one of the most tolerant ever to act in the county. They had worked in the interests of the ratepayers in a manner that could not be equalled. Tributes were also paid to the staff.

His Death Fall.—Accidental death was the verdict at the inquest in the Mater Hospital, Dublin, yesterday on Michael O'Brien (65), 423 North Circular road, who, it was stated, fell from a ladder while lighting a section of a room in Mountjoy Brewery, where he was on night duty.

Parents Pay.—Three boys were summoned, at Kilmainham, for stealing fruit from the garden of Mr. Wm. Lloyd, Belfield, Raheny, and their parents were each fined ten shillings. The parents of four boys were each fined five shillings for the theft by their sons of timber from the Government lands at Thornhill, Drumcondra, and from the lands, at Santry, of the Grangegorman and Portrane Mental Hospital Committee.

Body Identified.—The body, found at the foot of Bray Head on Saturday, was identified yesterday as that of James McGrath, lorry driver, Colvinstown, Tara, Co. Meath. It was stated that he had been working on his uncle's farm and left on Friday to cycle to Dublin to buy clothes. The only articles found on him were a Rosary beads, a handkerchief, and a boot lace. "Found drowned" was the verdict.

Soldier's Fatal Fall.—Death from injuries received when he fell from a military lorry at Milltown, Rathkeale, on July 23, was the verdict at the inquest at Limerick County Hospital on Vol. Jeremiah Cronin (24), of Skarteen, Macroom, Co. Cork. The driver of the lorry, Lieutenant R. M. P. Kenny, was exonerated from blame. The accident occurred when a party of soldiers were moving turf, and it was stated that Cronin and 9 others were seated on the load.

BUTTER QUEUES

Queues anxious to purchase butter formed outside the principal creamery shops in Dublin yesterday. The shortage is due to a decline in production, increased consumption, and an increase in the amount allocated for cold storage.

THE PROBLEM CHILD

TO THE EDITOR OF THE IRISH TIMES.

SIR,—A world of thanks is due to Dr. Ita Brady for her enlightening appeal for the specialised care and training of the almost forgotten Problem Child, made at Muintir na Tire Rural Week at Mungret College, Limerick, and given sympathetic prominence in Friday's *Irish Times*.

In the course of this Council's work throughout the country we too frequently come across such cases. There is the blind child, for whom no special education is compulsory, as in other countries, vegetating away its best formative years—though, admittedly, most parents of blind children and local authorities combine to send the children to residential schools properly equipped for their education. And those blind children who suffer from the additional afflictions of deafness and epilepsy—tragic cases, which are, unfortunately, not rare enough. With the exception of the Oliver Plunket Colony at Mulhuddart, County Dublin, there exists no institution to embrace them, except the County or Mental Homes.

From this council's point of view, the most problematic child is the one of school age suffering from trachoma, a contagious, inflammatory disease of the eye. It is dangerous and useless for such a child to attend the ordinary national school. We have urged for years past the establishment of an opthalmic residential school where, during the somewhat prolonged course of curative treatment, their school education could be continued concurrently. It is hoped that, now trachoma is a notifiable disease, some such action as that suggested above will be taken. There can never exist a medical Utopia without the problem child, but a generation of caution and treatment would eliminate, at least, the trachomatous problem child.

I am glad that some of the Muintir na Tire speakers stressed the necessity of co-operation between the voluntary societies and the State, for those engaged in such work realise that, under present conditions, the one cannot function effectively without the other.—Yours, etc.,

ALICE S. ARMITAGE, President, National Council for the Blind of Ireland.

11 Molesworth street, Dublin.
August 15th, 1942.

£8,000 FROM MARRIAGES

LAS VEGAS (U.S.), Tuesday.—Working on the construction of the plant for Magnesium Incorporated here, the world's largest concern of its kind, 16 years old boys are earning £15 to £20, while truck drivers on overtime average £35 a week. When construction of the plant started the population was 14,000. Six thousand new residents have moved in, and in the desert between the town and the plant another 9,000 people are housed in sleeping cars, trailers and tents. Mahlon Brown (28) is earning around £8,000 a year as the city's Justice of the Peace, and his income is mainly derived from officiating at marriage ceremonies, of which he is averaging about 6,000 a year.—(Reuter.)

NORTHERN PLANNING

The names of members of the Planning Advisory Board and Planning Commission, respectively, issued yesterday by the Northern Ireland Ministry of Home Affairs, are:—Mr. D. Lindsay Keir and Mr. W. R. Davids.

BIRTHS, MARRIAGES AND DEATHS

Announcements in this Column (which in all cases must be authenticated) are charged at the rate of 1/- per line (minimum 3/-).

BIRTHS.

COCHRANE—August 7, 1942, at Windsor Nursing Home, Terenure, to Morna, wife of Jack Cochrane, 4 Templeogue Park, a son (David Ernest).

COLLIER—August 12, 1942, to Kathleen, wife of J. A. Collier, Errill, Ballybrophy, a son.

HENEY—July 22, 1942, to Margaret Joan, wife of William McC. Heney, Northern Bank, Ltd., Oldcastle, a son.

McCLEAN—August 15, 1942, at the Rotunda Hospital, to Gladys (née Ruskell), wife of Alan McClean, Kellyville, Athy, a daughter.

McILHAGA—July 7, 1942, at Miss Webb's Nursing Home, Belfast, to Doris (née Connolly), wife of John W. McIlhaga, 7 Holland Park, Belfast, a daughter.

MAGUIRE—August 14, 1942, to Gypsy, wife of J. J. Maguire, 11 Banim terrace, Kilkenny, a daughter.

MEAGHER—August 5, 1942, at 19 Barrington street, Limerick, to Eileen (née Ledger), wife of Charles H. Meagher, National Bank, Ltd., Loughrea, a daughter (Belinda Gertrude).

PRATT—August 18, 1942, at the Harcourt Street Nursing Home, Dublin, to Diana (née Page), wife of Major R. M. Pratt, 5th Fusiliers, a son.

STAFFORD—July 29, 1942, at the Rotunda Hospital, Dublin, to Dorothy, wife of William I. Stafford, 63 Blackhorse avenue, N.C. road, Dublin, a daughter.

MARRIAGES.

JAMES and JOHNSTON—July 30, 1942, at the Methodist Church, Coleraine, by the Rev. S. H. J. Currie, assisted by the Rev. E. S. Lyons, President of the Methodist Church in Ireland, the Rev. Geo. James (uncle of the bridegroom), and the Rev. J. W. P. Elliott, Newry; Wesley Edwin, only son of Mr. and Mrs. J. H. James, Rathfriland, Co. Down, to Clara Frances, only child of Mr. and Mrs. G. B. Johnston, "Airedale," Lodge road, Coleraine.

MAHON and CARTER—July 22, 1942, at St. Luke's Church, Dublin, George Robert, eldest son of Mr. and Mrs. R. Mahon, 45 Lower Kimmage road, Dublin, to Violet Roseanna, only daughter of Mr. and Mrs. G. Carter, 5 Wesley place, Dublin.

MASTERS and FINNY—August 15, 1942, at All Saints' Church, Kingston-upon-Thames, by the Rev. T. B. Scrutton, M.A.; Peter Rowsell Masters, B.A., only son of Mr. and Mrs. Stanley Masters, of Church End, Finchley, to Gwendolen Mary Samuel Finny, V.A.D., elder daughter of W. E. St. Lawrence Finny, J.P., M.D., Barrister-at-Law, Deputy High Steward of Kingston-upon-Thames, and Mrs. W. E. St. L. Finny, J.P., of Kingston Hill, Surrey.

DEATHS.

BARBOR—August 17, 1942, 13 Appian Way, Amy, wife of the late Rev. H. A. D. Barbor, and daughter of the late Thomas Johnson-Smyth. Funeral private. No flowers.

CAMLIN—August 18, 1942, at "The Rest," Camden row, Charles Edward Camlin, aged 71. Deeply regretted by his sons, daughter and relatives. Funeral arrangements later.

FITZPATRICK—August 16, 1942, John Bradley Fitzpatrick, 11 Dartmouth square. Deeply regretted by his wife and family. R.I.P. Funeral, after 10 o'clock Mass, to-morrow (Thursday) from the Church of Immaculate Lady of Refuge, Rathmines, to Glasnevin Cemetery.

FITZPATRICK—August 17, 1942, William Fitzpatrick, 52 Lower Kevin street. Funeral to-day (Wednesday), arriving St. James's Cemetery 12.15. Deeply regretted by his relatives. "Peace, perfect peace."

LAIRD—Sarah Kathleen (Sadie), eldest daughter of the late Rev. Caleb Laird, at Stanley Camp, Hong Kong, China.

O'KEEFE—August 17, 1942 (suddenly), in Dublin, Gerald O'Keefe, Ballinagore House, Co. Westmeath, youngest son of the late Thomas and Nannie O'Keefe. Deeply regretted. R.I.P. Funeral to-day (Wednesday), at 3 p.m., from St. Michael's Church to Castletown. Office and High Mass to-morrow (Thursday) at 11 o'clock.

SANDILANDS—August 17, 1942, Muriel Mabel, widow of Alexander Sandilands, "Derrybawn," Copse Wood Way, Northwood, Middlesex, and dearly beloved daughter of the late Thomas and Fannie Williams, Ballinalea House, Ashford, Co. Wicklow. No mourning, in accordance with her wishes.

ANNOUNCEMENTS received late for this Column will be found in Page 3.

IN MEMORIAM.

NAYLOR—In loving memory of Malcolm Robert, eldest son of Robert and Elizabeth Naylor, 9 Cremore road, Glasnevin, passed away on August 19, 1934.

'Phone 62607. NICHOLS Estd. 1814.
COMPLETE FUNERAL FURNISHERS, LOMBARD ST. (WESTLAND ROW). Coffins. Horse and Motor Funerals, etc. PRIVATE MORTUARY.

FUNERAL REQUISITES OF EVERY DESCRIPTION.
1832 WALLER 1942
DENZILLE ST. (Re-named Fenian St.). MERRION SQUARE. PRIVATE MORTUARY. DAIMLER MOTOR HEARSES & CARS. Phone 61275. Wires: "Undertaker, Dublin."

TO THE ELECTORS IN DUN LAOGHAIRE BOROUGH
Vote for Improvement, Efficiency and Economy by voting for all the
RATEPAYERS' CANDIDATES
COLDWELL CURRAN
DOODY DOYLE
GORDON GILLAN
McEVOY McGRATH
McKINLEY O'ROURKE
—and cut party politics out of the Borough Council.
To neglect to vote is a serious dereliction of civic duty.
Polling 9 a.m. to 9 p.m. To-day.
VOTE EARLY—VOTE NOW.

WANTED ALL CLASSES OF
WASTE PAPER
TELEPHONE 43887. LEDGERS, OFFICE PAPERS, MAGAZINES, CARDBOARD, MIXED WASTE PAPERS, RAGS, ETC. TELEPHONE 43887.
Full controlled prices paid. Carriage NOT paid on less than 3 cwts. For full particulars of depôts, etc., apply:—
M. DUAN & CO.
5 SOUTH PRINCE'S STREET, DUBLIN.

SCHOOLS & COLLEGES.

TERENURE COLLEGE
DUBLIN
(Conducted by the Carmelite Fathers)
BOARDING and DAY SCHOOL
Special Primary Department for Boys under 12 years.
COLLEGE RE-OPENS TUES., SEPT. 8th
For Prospectus, Terms, Etc., apply THE PRIOR

THE HIGH SCHOOL, DUBLIN.
Boys are taught for all University, Bank, and other Commercial Examinations. They are received from the age of 6 years.
Recent Successes include three Sizarships at Entrance to Trinity College.
SCHOOL WILL RE-OPEN On WEDNESDAY, 2nd SEPT.
Headmaster may be interviewed from 24th August. For Illustrated Prospectus and list of recent successes, apply to the Headmaster.
JOHN BENNETT, M.A., Ph.D. (Oxford, Rad. Mod., Univ. Mod.)

KILKENNY COLLEGE.
FOUNDED 1538.
The School provides a first class secondary education on modern lines. If this is judged by examination results the following records of the Intermediate Certificate Examination for the last ten years will prove interesting. 163 boys were entered. Of these, 123 passed with Honours, 20 passed without Honours, and 20 failed. All boys entered for Dublin University passed.
Careful coaching in games, which include Rugby Football, Cricket, Hockey and Lawn Tennis. The School has won the Junior School Hockey Cup on seven occasions and the Senior Cup once. All boys are taught swimming under careful supervision.
There is a Preparatory Department for girls (day pupils only) and boys up to the age of twelve years.
The School has a splendid health record, and there is a trained nurse on the resident staff. Fresh vegetables are regularly supplied from the school gardens. Physical drill is practised throughout the school year.
Out-of-school activities are well catered for and include a strong troop of Scouts.
Prospectus containing full particulars from G. G. [illegible], M.A., Headmaster.

MISCELLANEOUS

WANTED to Purchase, within 5 miles of Dublin, medium sized House, with 1/5 acres; moderate outgoings. Price, approx., £2,000. Replies to Thos. Dockrell, Sons and Co., Ltd., Agents.

JOHN C. PARKES and Sons, Ltd., Coombe, Dublin. "FLY-DED" INSECT SPRAY. Wholesale Only.

GOOD Education and Companionship offered Children, 6-8, in country home, South of Ireland. French and Spanish spoken. Riding, music, dancing. Box Z 6796, Education.

FACTORY. Fully Equipped. Suitable for Tailoring, Mantles or Gowns. Central. TO LET. Box L 1063.

BROOKS, THOMAS AND CO. LTD., DUBLIN. EXTRA GLAZED PIPES. RIDGE & FLOOR TILES. FIELD DRAIN PIPES. BENDS & JUNCTIONS.

CLOCK REPAIRS. W. OWEN, 6 Pembroke Place (off Herbert Park), Ballsbridge, undertakes all classes of work. Highly skilled workmanship guaranteed.

FOUR COURTS HOTEL. Bed and Breakfast from 8/6.

POLISHED PLATE GLASS. ROUGH SHEET GLASS. WIRED ROUGH CAST GLASS. THOS. DOCKRELL, Sons & Co., Ltd., Dublin.

FOR SALE. DIAMOND Earrings, Diamond Brooch, Diamond and Platinum Watch, Fine Diamond and Sapphire Cluster Ring, Diamond Cluster Ring.—WELDON, 55 Clarendon street (opposite Wicklow Hotel), Dublin. 'Phone 71638.

MOTH DAMAGE—FLYDED Moth Spray protects Woollens, Carpets, Furs from irreparable damage. Used by leading Furrier, Carpet and Woollen Warehouses. Price 1/6, from all Chemists.

WANTED to Purchase, large Single Stone and 3-Stone Diamond Rings, Diamond Brooches and Pendants; also Old Gold, Jewellery, Silver and Plate. Highest Cash Prices given. Before selling get our valuation. We have no branches or travelling agents.—LOUIS WINE, LTD., 31 and 32 Grafton Street, Dublin.

WANTED, Vachell Records in Ireland, 1690-1730.—Mrs. Phelps, 69 Mt. Merrion avenue, Blackrock, Dublin.

OLD Gold, Silver, Diamond & Emerald Jewellery urgently wanted, in any condition; valuations free.—Dublin Smelting Co., 21 Wellington quay, Dublin.

SOLVE YOUR COOKING (and Water Heating) difficulties. Instal our turf-burning range to-day and BE INDEPENDENT for the duration. Satisfaction Guaranteed. Special large models for institutions, caterers, hotels, etc.—EVANS & SONS, 152 Capel St., Dublin.

COOKING Utensils for AB, AGA, ESSE & ELECTRIC COOKERS. POTS, PANS, KETTLES, etc., in aluminium. Buy now while still available.—EVANS & SONS, 152 Capel St.

Many drinks that are much dearer, Are not as good as COFF-O-ERA.
COFF-O-ERA Cartons 9d. lb. pkts. 1/6
EVERYBODY'S DRINKING IT NOW!

WANTED Immediately, Vacuum Evaporator or Vacuum Steam Pan. Fullest particulars to: P. KAVANAGH & SONS, "Sunshine Works," CRUMLIN ROAD, DUBLIN.

HOTELS & HOLIDAY RESORTS.

ST. ANDREW'S HOTEL, EXCHEQUER STREET, DUBLIN. Convenient to Shopping and Commercial Centres. Visitors are assured of every modern comfort. All rooms Hot and Cold water. Exceptional new low charges: Bedroom 5/-. Bedroom with full Breakfast 8/6. 3-Course Luncheons 2/3. 5-Course 3/-. Teas: Plain 1/6. Teas with Meat Extras from 3/-. Proprietress, Miss Johnston. 'Phone 23279.

SUMMER HOLIDAYS. SALTHILL HOTEL, MONKSTOWN, CO. DUBLIN. OVERLOOKING DUBLIN BAY AND DUN LAOGHAIRE HARBOUR. Railway Station Adjoins Hotel Grounds. Trams Pass Gates. Meals Interchangeable with ROYAL HIBERNIAN HOTEL, DUBLIN.

WAVERLEY HOTEL, HILL OF HOWTH, CO. DUBLIN. Excellent Catering. Moderate Terms. Proprietors—J. and W. I. BROWNE. 'Phone—Howth 31.

KILLINEY (CO. DUBLIN). COURT-NA-FARRAGA HOTEL, Opposite Rail Station. 'Phone—Dun Laoghaire 83443.

STAY AT THE EGLINTON HOTEL, SALTHILL, GALWAY. Ideal for Holidays. Phone: Salthill 25.

DONEGAL HIGHLANDS—The Dowras Bay Hotel, S. Rosbeg, Glenties. Ideally situated, facing sea, finest scenery, safe and convenient bathing, good lake and sea fishing, golf, tennis; excellent cuisine.—H. FRICK.

BOARDING & HOTELS.

"ALL-IN" Holidays by air, rail & road from Dublin. Programmes from Leslie Harris Travel, 12-14 College Green, Dublin. 'Phone 22363. X

DONEGAL—When on your cycling tour make Glenbay Hotel, Malinmore, your headquarters.

GLENEALY Hotel, Co. Wicklow (under same management Londonderry Hotel, Portrush); own farm, fruit, vegetables; tennis, riding, swimming; 3 mins. railway, Wexford 'bus; stamp. Glenealy 4. X

NICE, select Board Residence for 1 or 2 persons.—Echo Private Hotel, 2 Upr. Fitzwilliam st.

AUCTIONS.

VIEW TO-DAY, 11 to 5. AUCTION TO-MORROW (THURSDAY), at 12 Noon, ON THE PREMISES, NO. 52 EATON SQ., TERENURE, DUBLIN. ATTRACTIVE RESIDUE OF HIGH-CLASS MODERN FURNITURE, PIANO, RADIO, SUPERIOR CARPETS, ELECTRIC HOOVER, PLATED WARE, OLD SHEFFIELD PLATE, SILVER, CHINA, and miscellanea, as already fully advertised. MICHAEL BARRON & SON, M.I.A.A., AUCTIONEERS AND VALUERS, 30 UPPER ORMOND QUAY. 'Phone: 74131.

ON VIEW TO-DAY. ADMISSION 1/-. SALE TO-MORROW, 2 CARLISLE TERRACE, MALAHIDE, FURNITURE AND EFFECTS, As already fully advertised. JAMES H. NORTH & CO. Auctioneers, 110 GRAFTON STREET.

MAYFIELD, WHITSTED ROAD, GREYSTONES. WEDNESDAY NEXT, AUG. 26th, 12 o'c. (D.V.). SALE of Valuable Furniture and Effects in first-class condition, comprising: 3-piece Chesterfield Suite, Walnut Secretaire, Pye Portable Electric Wireless Set, Ebony Inlaid Ivory Folding Table, Easy, Arm and Occasional Chairs, Occasional Tables, small Mahog. Coffee Stand, 1 pr. small Antique Mirrors, Ebony Inlaid Child's Chair, Copper Coal Box, Wilton, Indian and Donegal Carpets; Lot Books, Ornaments, Curtains, Turf Basket, Nest of Tables, French Clock, Pictures, Antique Oak Chest Drawers, Walnut Grandfather Clock, Oak Blanket Chest, Oak Baize-lined Silver Chest, Handmade Rugs, 1 pr. Twin Oak Beds, interior springs; small compact ½-Hanging Wardrobe, nicely fitted; Couch Beds and Mattresses, interior springs; 3-piece Burr Walnut Bedroom Suite, Walnut Chest Drawers, Walnut Work Table, Open Bookcase, Oak 4-ft. Bedstead Mattress, interior springs; 1 pr. Chippendale Chairs, Pierced Brass and Hammered Copper Fenders, Walnut Tea Trolly, Oak Gate-legged Dining Table, Bedspreads, Blankets, 4 Windsor Chairs, Windsor Arm Chair, Kitchen Tables, Kitchen Cupboard, China, Glass, Delph, Cooking Utensils, Brass and Copper Saucepans, Copper Preserving Pan, Silver-plated Dish Covers, Meat Safe, Hose, Gal. Wheel Barrow, Qualcast and Pennsylvania Lawn Mowers, Garden Tools, Garden Seat, Firewood, Gent.'s Bicycle, etc., etc. On View Tuesday, 25th, 1 o'c. to 5 o'c. Admission to View and Sale, One Shilling. Terms—Cash; 5 per cent. Auction Fees. Trains leave Westland Row for Greystones 9 a.m. and 12.45 p.m. 'Buses, 9 a.m. and 12 noon. ROCHFORT DOYLE, Auctioneer and Estate Agent, GREYSTONES.

83 LOWER LEESON ST. TO-MORROW (Thursday), at 12 o'c. FURNITURE AUCTION. ENTIRE CONTENTS OF HOUSE. Comprising: Upright Piano by Crane, Inld. Walnut Cabinet, inld. Bureau, Nelson Mahog. Table, Oak Gate-leg Table, 2 Mahog. Dining Tables, Set of Oak Dining Chairs, Mahog. Hall Tables and Chairs, Chesterfield Couch, Divan Easy and Occasional Chairs, Day Bed Settee, Mantel, Wall and Pier Mirrors, Wall Clock, Pictures, Fire Sets, China and Glass, Axminster Carpets and Rugs, Mahog. and Oak 3-door and Mir. Door Wardrobes, Mahog. and Walnut Chests of Drawers, Satin Walnut Bedroom Suite, Dressing Tables and Washstands, Oak, Brass and Iron and other Metal Beds; Spring and Hair Mattresses, Blankets and Bedding, Domestic Furniture and Utensils, Ladders, Linos, etc. On View morning of Sale. Auction To-morrow at 12 noon, prompt. Terms: Cash and 5 per cent. Auction Fees. JAMES ADAM & SONS, Auctioneers and Valuers, M.I.A.A., 17 MERRION ROW & 19 STEPHEN'S GREEN.

AUTUMN SHEEP SALES. 1,500 HEAD, IN CATTLE MARKET, DUBLIN, ON FRIDAY NEXT, 21st AUGUST, AT 12 NOON. The Entry includes a good show of Cheviot Ewes from Co. Wicklow flocks, also Galway and Blackfaced Horny Ewes, Suffolk Ram Lambs from the Gerrardstown and Harristown flocks, etc. CRAIGIE BROS., 37 PRUSSIA STREET, DUBLIN.

WEDNESDAY, 2nd SEPT., at 1 o'clock. Administratrix Sale—Laurence Leonard—Deceased. 10 NORTH PORTLAND STREET (off North Circular road). Lease 950 years from 1828, primarily liable to £5 per annum. P.L.V. £15. This house occupies a convenient situation close to 'bus route and shopping centre. The accommodation includes five apartments, together with kitchen, having close range. Electric light throughout. Small garden at rear, with back entrance. Clear possession will be given to the purchaser. Conditions of Sale from EDWARD RYAN, LL.B., Solicitor for the Administratrix, 23 Saint Stephen's Green. Further particulars, Viewing, etc., apply W. J. HOLDEN & SON, Auctioneers, 2 SAINT ANDREW STREET.

THIS DAY (Wednesday), at 11.30. HOUSEHOLD FURNITURE AND EFFECTS, AT 4 GREENVILLE ROAD, STRADBROOK ROAD, BLACKROCK. Admission to Viewing and Sale, 1/-. Terms—Cash and 5 p.c. Commission. W. J. HOLDEN & SON, Auctioneers, 2 SAINT ANDREW STREET, DUBLIN.

POSTPONEMENT NOTICE. THE SALE BY AUCTION of valuable Residential Farm House and Land and Small Holdings in Town and vicinity of Swords, Co. Dublin, in Five Lots, including Swords House, advertised to take place TO-DAY, has been POSTPONED to a date to be announced later in September. J. LIGHTFOOT & SON, M.I.A.A., 13 MARY'S LANE, DUBLIN.

On View To-day (Wed.), 10 to 5 p.m. SALE TO-MORROW (Thur.) at 12 o'c. EXCELLENT HOUSEHOLD FURNITURE AND EFFECTS, including Schiedmayer Upright Piano. "ADARE," 24 WESTFIELD ROAD, HAROLD'S CROSS. Admission to View and Sale, 1/-. HARRY LISNEY & SON, Auctioneers, 23 ST. STEPHEN'S GREEN.

MOTORS, AUTO-CYCLES, TYRES.

WTD., Car, 20/30 h.p., good condition; reasonable. Box L 1002.

WTD., 2 Tyres, 5.50-16, new or 2nd hand—Phoenix Garage, 84 Grangegorman.

3 WHEELER Wtd., B.S.A., Morgan or similar; good price for good car; give full partics. Box L 1059.

BICYCLES, PRAMS.

FOR Sale, Gent's B.S.A. semi-sports Cycle, perfect condition; new tyres, all accessories. Box L 1112.

GIRL'S Semi Sports Cycle, 20" (about), Wtd. Also Gent's, 21"; state details, price. Box L 1044.

PRAMS are still available and cheaper at Barron's, 1 Nth Earl st., Dublin. T

SALE, Gent's B.S.A. Sports Bicycle; perfect condition; highest offer secures. Box L 1080.

WTD., Raleigh, B.S.A., or Sunbeam, 21 inch frame, perfect order; private buyer; good price paid. Box L 1038.

WTD., small Go-car, in good condition, chromium fittings preferred. Box L 1071.

Great Care is taken that Advertisements published in this Paper appear correctly, but no liability is taken for any ERROR in or Omission of any Advertisement. The Proprietors Reserve the Right to Omit or Alter any Advertisement, no matter where or by whom accepted.

LOST AND FOUND.

STRAYED from Basement, 13 Fitzwilliam sq., Smooth Terrier Pup, white, black spots. Reward. Police notified.

STRAYED from 316 Strand House, Dollymount, Sunday, 16th inst., a Black Poodle Pup, female, white paws. Reward.

SITUATIONS VACANT.

A SUPERIOR Hse. Boy Wtd., Foxrock; must be highly recommended; male ck. kept. 'Phone 84314 or write Box L 1023.

BUFFET Attendant & Waitress (exper. not essential) for England. Apply InnService, 6 Commercial Buildings, Dame st., Dublin.

DRAPERY & Boots—Assistant (Protestant) Reqd., with knowledge of buying. Apply, with copies of refs., stating exp., salary reqd. (indoor), Box Z 6761. Assist.

DUBLIN Chartered Accountant has Vacancy for Articled Clerk; prem.; returned in full. Box L 953.

GARMENT Dyer Wtd. for Dyers and Cleaners Works; must have full knowledge of this work. Apply, giving experience, copies references and salary expected, Ulster Valet Dry Cleaning Service, Ltd., 24 Lombard street, Belfast.

HOTEL—Expd. young Waitress Reqd. Apply Buswell's Hotel.

OPTICIAN Requires an Assistant; applications invited; state qualifications, age, salary expected; present staff has been notified of this advt. Box L 1043.

SMART, single young Man, good appearance and pleasing manner, Wtd. for first class Butchering establishment, town in Co. Wexford; outdoor; state age, wages and exp. Box Z 6800. Man.

SUPR. Girl Reqd. as French Polisher; highest refs. essential. Box L 1113.

SMART Office Boy Wtd., city works. Also a Youth about 18. Good writing. Box L 1073.

WTD., young Girl, Companion Help, C.I.; comfortable home, country town; must understand housework. Box Z 6781 Companion.

WTD., 1st class Stenographer & Bookkeeper for film renter's office. Box L 1040.

WTD., Housekeeper for 2 gentlemen; clean, good plain cook; house in suburbs. Box L 979.

WTD., for Dublin Market, Sheep Salesman, with wide connection; state exp. and salary expd. Box L 774.

WTD., Stock Salesmen, with good connection, for Dublin Market, willing to purchase an interest in business. Box L 773. X

WTD., Junior Assistant, Provisions; Sth. Dublin; state age, religion, salary expected; indoor. Box L 1033.

EMPLOYMENT WANTED.

ACCOUNTANCY or Clerical Post reqd. by well educated Youth, age 25; 8 yrs. business exp., with professional accountancy exam. Box Z 6775. Accountancy.

A TRAINED, thoroughly competent Dairy & Poultry Maid (young) just available; 1st class experience. Interview Dublin this week for South or North.—Miss Moynihan's Bureau, 55 Lr. O'Connell st.

BRITISH officer's wife, expert shorthand-typist, would like to hear of Secretarial Work for doctor, hotel or author in or near Dublin, and would take entire charge household, large or small, if required; free October. Box Z 6767. Typist.

GENTLEWOMAN desires post as Housekeeper, or any position of trust; city, suburbs. Box L 981.

HSEKEEPER, disengaged; suit gentlemen or adults. Box L 1104.

LADY, R.C., 30 yrs., desires position, Lady H'keeper to professional gentleman, where maid kept; answer 'phone, keep a/cs., supervise generally; trustworthy; would consider any supr. position of trust; settled disposition. Box Z 6812. H'keeper.

PAINTER Requires Private House Work; highest ref.; estimates mod.; town or country. Box L 1099.

RECEPTIONIST desires position; expd. bookkeeping; dentist; educated Alexandra College. Box L 964.

REFINED, domesticated Lady, go as Companion Housekeeper, lady or gent. Box L 1070.

UNTRAINED Waitress dis. Box L 1103.

WAITRESS or General Help, disengaged. Box L 1048.

YOUNG Girl seeks situation in Carlow. Box L 1111.

EDUCATION, TUITIONS, ETC.

ALL Professional and University Preliminaries, Oral & Correspondence.—McGuire's College, Gardiner's Row.

CORRESPONDENCE Tuition for all Examinations, all subjects; write for prospectus.—Kilroy's Correspondence College, Dept. 4, Molesworth st., Dublin. X

Coláiste Laighean: Sgrúdúcháin an Roinn Oideachais, Márta, 1943, Tosnóchar ar na Cúrsaí Dia Sathairn, 5adh lá de Mheadhon Fóghmhair. Ceachtanna Somplacha, Freagraí Somplacha, Airtí Somplacha. Sgrúdúcháin Trialach, srl., do gach sgrúdú. Clár agus gach eolas ó'n Rúnaí, 39 Cearnóg Párnell, Baile Átha Cliath. X

DAILY Governess, expd. abroad, usual subjects; Irish, music, drill, elocution. Box L 1045.

FRENCH, Latin, Mathematics, etc.—Miss Wallace B.A., Higher Diploma.—10 Nassau st.

FRENCH Lessons, Conversations and Grinds.—Mlle. Gindicelli, 18 Stephen's Green (Second Floor). X

GOVERNESS, free Sept., Speaking French, Italian, English, Piano and good needlework. Box L 961.

GILLESPIE'S College, 37 Anglesea rd., Ballsbridge—Commercial, Secretarial, Civil Service, etc. Phone 62155. X

LADY Graduate (I.C.) would receive two girls (14-18) in country rectory; all subjects; liberal table; good fuel; highest refs. exchanged. Box Z 6762. Graduate.

MATRICULATION (Sept.)—Day Classes, Night Classes, Postal Tuition. 24 Successes at June matric., 1942. Civil Service, Shorthand, Typewriting & Bookkeeping. Caffrey's College, 109 Stephen's Gn., Dublin.

Sgéimeanna i nGaedhilg, Cúrsaí A, B, C—gach rang, gach roinn.—Coláiste Laighean, 39 Cearnóg Párnell, Baile Átha Cliath. X

WTD. by expd. Teacher, Afternoon Pupils; all subjects, Irish, music; Rathmines district. Box L 1075.

GOVERNESSES AND TUTORS WANTED.

HIGHLY recommended, R.C., expd. Governess, P.N.E.U. methods, fluent French, English, Irish; copies refs. Box No. 368, Irish Times Branch Office, Limerick.

STUDENT Teacher—Reduced terms in return for little ei. teaching & supervision offered; girl 16 yrs.; country, secondary school; Irish essential. Box Z 6769. Teacher. T

WTD. for Foxrock, young R.C. Governess to teach 1 child 1st lessons, 2 hrs. every morning. Box L 976.

MEDICAL, NURSING, ETC.

ARTHRITIS, Joints Loosened, Sciatica, Lumbago, Nerves, Piles, Colitis, Leucorrhoea cured.—Miss Hourigan, 21 Ely place.

CHIROPODIST, fully qualified, reqd. for Manchester clinic; fullest partics.—Free Foot Hospital, Manchester 8.

MEDICAL CONTINUED.

CHEMIST Requires competent, qualified Assistant. Full particulars to Box No. 366, Irish Times Branch Office, Limerick. X

NURSE Attendant dis.; any salary, city, suburbs; elderly, useful, companionable, needlewoman; go interview.—R O 170, Irish Times Branch Office, Rathmines.

NURSE Attendant, free 21st; very expd., efficient; would take holiday post; very moderate salary. Box Z 6791. Nurse.

MONEY, PARTNERSHIPS.

CASH Advances from £20 upwards.—Y. Boland, Ltd., 68 Charlemont st., Dublin. With or without security. X

INVESTMENT for Sale, Life Policy with leading Insurance Company for £1,000 and profits, maturing in 5 years; annual premium £53 12s. 2d.; cash surrender value £733 10s. 0d.; life aged 57. Further particulars apply James W. Lane and Co., Solicitors, 11 St. Stephen's Green N., Dublin.

MERCHANT, with offices in centre of city, is prepared to Finance any propositions, etc. Box L 860.

THE National Finance Co., Ltd., 83 Mid. Abbey st., Dublin — Advances from £20 to £1,000 daily to all parts of Ireland, without any security. 'Phone: Dublin 43780. T

£10 AND Upwards Advanced without security.—Central Trust, Ltd., 17 Clare st., Dublin. T

DOMESTICS WANTED.

A BIG number well recommended Maids Wtd., hotels, restaurants, private houses, experienced and untrained; placed immediately. Apply Matron, Irish Times. X

BLACKROCK—Wtd., reliable Ck. Genl., family 2; usual housework, small washing; wages £30. Apply, stating age and enclosing copies refs., Box L 980.

CK. Genl., all duties; must be well recommended; vicinity of Leeson Pk.; family of 3. Apply, with copies of last 2 refs., to Box L 1037.

CK. Genl. Wtd., young, country Girl; hse. work, etc.—47 Merrion sq.

CK. Genl. Reqd., age 20-30; country cottage, Gloucestershire; easily run house; owners out all day; must be fond of animals; wages by arrangement. Box Z 6797 Ck. Genl.

COUNTRY Girl, young, Wtd., Blackrock, Genl. Work; good washer; cook kept; good wages. Box L 1064.

EXPD. Children's Nurse Wtd. for boy, 2½ years, & infant; city. Box L 947.

EXPD. Genl., R.C. Wtd. immediately; send refs., state wages; North Dublin suburb. Box Z 6787, Genl.

EXPD. Nurse, young, active, for baby 1 month, care nurseries, children's washing; long refs. essential. Box L 963.

EXPD. Genl. Wtd.; long refs.—"Aileens," Shrewsbury rd., 2-6. 'Phone 63243.

EXPD. Genl.; Age; trustworthy position; not under 30; long refs.; Carrickmines district; 2 adults. Reply, with copies refs., Box L 1041.

GENL. Wtd., all duties; accustomed to children (2), Rathgar. Box L 1000.

GENL. Wtd., Sept.; good wages; 2 in family. — Mrs. Beatty, Cnoc Ard, Foxrock.

H. P'maid expd., Wtd. immediately; Shankill; household 2; all modn. conveniences; train, 'bus, church 10 mins.; enclose copies, state age & wages expected. Box Z 6745, H. P'Maid.

RESIDENT Kitchenmaid and Housemaid Required; wages £35, plus £15 war bonus. Apply, giving particulars and enclosing copy of testimonials, to Matron, Royal Hospital and Home for Incurables, West Hill, Putney, London, S.W.15. X

STEADY, Protestant Woman Reqd. as Working Housekeeper; farmhouse; one gentleman; all duties; copies refs. Box 885, Dixon, Dun Laoghaire.

SINGLEHANDED, young P'maid Reqd.; cook & hsemaid kept; 3 in family; quiet, country place; good wages. Box Z 6790. Parlourmaid.

WTD., N. Ireland, expd. Genl.; good wages. Box L 853.

WTD., for Dublin, trustworthy, young Cook Genl.; small adult family; no washing; early riser; good cook essential; clean in habits; comfortable home; send copies refs.; state age & wages.—Box 1027, Eason's Advertising Service, Dublin.

WTD., Dublin, expd., trustworthy, young Genl.; small adult family; early riser; good at housework; nice clean cook essential (cook gen.); comfortable home; send copies refs.; state age & wages.—Box 1026 Eason's Advertising Service, Dublin.

WTD., Working Housekeeper for clergyman, Co. Wicklow; no fowl or dairy. Box Z 6776. Housekeeper.

WTD. immediately, expd., trained Nanny, 2 children, 2½ yrs. and 3 mths.; nursery maid empld.; safe area, Shropshire; good wages. Apply Major R. Doughty-Wylie, St. Mark's Rectory, Strandtown, Belfast.

WTD., an expd. Genl. for small family; good home & good wages to suitable person; enclose copies refs.—Mrs. Johnston, 14 High st., Lurgan, N.I.

WTD. for country, Co. Meath, a 1st class Genl. or Hse P'maid immediately; enclose dated copies. Box Z 6792, Genl.

WTD., Ck. Genl., gentleman's family, West of Ireland; energetic and active. Apply Box Z 6788, Ck. Genl.

WTD., Genl., with nursing exper., household duties light; 2 in family; Dartmouth sq.; refs. reqd. Box L 1108.

WTD., singlehanded, young Cook, early Sept.; some exper. essential. Write, full partics., with copies refs. Honble. Mrs. Claud Brabazon, Fassaroe, Bray, Co. Wicklow.

WTD., expd. Ck. Genl., R.C.; 2 in family; Ballsbridge; good wages; send copies. Box L 1039.

WTD., expd. Genl., outdoor; Nth. side; cooking essential; no Sunday work; small, adult family. Box L 1067.

WTD., Ck. Genl.; doctor's house, country, border of Surrey & Hamps., on 'bus route. Box L 1066.

WTD., expd. Ck. Genl. Write, Mrs. Oates, 4 Cavendish rd., London, N.W.8.

DOMESTICS DISENGAGED.

A YOUNG Girl wishes a job at H. P'maid or Genl., Blackrock or Bray.—Miss Kitty Clair, 2 Sunny Cottage, Ballygannon, Rathdrum, Co. Wicklow.

A DAILY General, disengaged. Box L 1030.

CHILDREN'S Nurse or Mother's Help. Box L 1046.

DISENGAGED, Genl.; adults; good refs.; good laundress. Box L 1049.

DAILY Worker; good papers; dis. Box L 1055.

EXPD. Genl., nice family, adults; good home, city, South side. Box L 971.

GENL.; business house; experienced; dis. Box L 1028.

GENL., daily, dis.; care children. Box L 1052.

GOOD Cook dis; understands dairy, fowl; well recommended. Box L 1076.

GOOD General, town, country, disengaged. Box L 1054.

LADY recommends young Genl. (disengaged), adult family; Donnybrook, Rathmines, Ranelagh. Box L 1011.

LADY recommends young H. P'maid; requires little training. Box Z 6806.

LADY recommends H. P'maid; excellent refs.; South Dublin preferred. Reply, Bennett, St. Brigid's, Killiney.

SMART young Genl. dis. Box L 1026.

SETTLED Genl.; adults; city, suburbs; dis. Box L 1050.

SUPR. Girl, good ck., free end Sept.; wages £38-£40. Box L 1056.

SETTLED Protestant Genl. dis.; small family; recommd.—R O 172. Irish Times Branch Office, Rathmines.

TRAINED Children's Nurse, lady strongly recommends. Box L 1029.

WORKING Hsekeeper, good cook; dis. Box Z 6793. Hsekeeper.

WKNG. Hsekeeper dis.; widower or bachelor. Box L 1027.

WORKING Housekeeper (34) desires post, 1 or 2 gentlemen; highly recommended. Box L 1105.

YOUNG General Help, disengaged. Box L 1047.

HORSES, CATTLE, STOCK.

FOR Sale, Jersey Bull, 1½ mths. old, Chinaman; Herd Book, No. 20822; licensed. — Allison, Rectory, Beau Parc, Co. Meath.

POULTRY, FISH, DAIRY.

ASHFORD Poultry Farm, Ashford, Co. Wicklow—White Leghorn Cockerels for Sale, 12/6 each, carriage paid.

FURNITURE, CARPETS, ETC.

EXPENSIVE 3 piece Chesterfield Suite in floral tapestry, fitted with loose cushions & Chinese pattern carpet, blue design, 10' 6" x 12'; after 6 o'clock. Box L 1069.

LAWLOR, Briscoe will Buy and Sell your Surplus Furniture. Auctions every Thursday, 35 Ormond Quay. T

SALE, exceptionally good, 3 piece Drawingroom Suite. Box L 1038.

RADIO PIANOS, MUSIC.

GRAMOPHONE & Radio Stores, Johnston's Court (Grafton st.), for all your requirements. Open till 8. Sundays 3 p.m.

PIANO, Upright, 1st class German make, for Sale; in perfect order; offers invited. Box L 864.

WTD., Upright and Grand Piano for ladies' college; partics. Box L 975.

ARTICLES FOR SALE.

FOR SALE. CORRUGATED IRON HAY-BARN, 120' by 30'. Covered on top and one side. Apply Box Z 6786, Haybarn.

ALL Waterproof Covers for carts, vans, threshers, lorries; Rick Covers, Sacks, Bags; best terms. — Coleman, 21-25 Chancery st., Dublin. T

ACTUAL Manufacturers of Overalls for all trades and professions.—Norton's, 83 Talbot st., 8 Fownes st., 1 Charlotte st., Dublin. Lavitt's quay, Cork.

ALL makes of Rebuilt and Secondhand Typewriters. Guaranteed Repairs.—Flood, Limited, 205 Pearse st. X

BARRISTER'S Wig & Case, perfect condition; £3. Box Z 6811. Wig.

COVERS for ricks, carts, threshers, lorries; Tarpaulins, Sack and Tent Makers.—Petrie Bros., Ltd., 36 Usher's Quay, Dublin.

COPPER Whole Milk Tank; Alpha Laval Separator, 660 gals.; Baltic Separator, 660 gals.; Flat Pressed Tube Type Cooler; Evans Water Pump; Baltic Combined Churn liquid capacity 712 gals.; Vertical Lift & Force Cream Pump.—Shelburne Co-op Society Ltd., Campile, Co. Wexford.

FIRE Hose, Firemen's Axes, Helmets, 9/6 each; Oilskin Coats, A.R.P. Supplies.—4 Lr. Kevin st. Phone: 52572.

FOR Sale Portuguese Brandy, Sandeman's Sherry, Scotch Whiskey, Irish Whiskey, Hennessy Brandy, Champagne; offer best price. Box Z 6712, Brandy.

FOR Sale, 1 Jackson 3 Plate Electric Cooker, with or without kettle; perfect condition; very little used; best offer. Box Z 6799. Cooker.

FOR Sale, 39 cwt. Vertical Iron Railings (round), 6ft. x ¾in.; good condition; will be sold to best offer over £3 per cwt. Box Z 6798, Railings.

FOR Sale, Roasted Coffee Berries and Ground Coffee, at 3/- per lb.; postage paid on 2lb. lots and upwards. Box Z 6674. Berries.

GUNBARREL Piping, for water, gas or steam; also Fittings, all sizes.—C. M. Doyle, 2, 8th. Gloucester st., City quay.

HAYSHED for Sale. Particulars, apply to Box 883, Dixon, Dun Laoghaire.

IRON Steps, Hand Rail, also Croquet Set, Glass Battery Jars for Sale. Box L 1079.

TOMATO Puree, triple concentrated, 100 cases.—American Import & Export Corporation, 97 Mid. Abbey st. 'Phone 73289.

WOODEN Sheds (3) for Sale, vicinity Dublin; full partics. Box L 949.

WEIGHING Machines—Limited number 5, 10, 20 cwt. Platform Machines (new) now in stock. Inquiries invited.—Evans, 152 Capel st., Dublin.

ARTICLES WANTED

AMAZINGLY high class prices paid. Cast-off Clothing. Postcard or 'phone 21567 brings lady or gentleman representative.—Lee, 68 Nth. King st., Dublin. T

ALL kinds of Waste Paper and Cardboard packed and collected in city; carriage paid on 3 cwt. from country.—W. H. Woolfson, Licensed Waste Paper Merchant, Bridgefoot st., Dublin. 'Phone 52280. T

ALL Classes of Ladies and Gent's Left off Clothes and Footwear.—Kay, 39 Golden lane. Phone 51998. 25

FURNITURE, Secondhand, also entire contents Houses and Flats; highest prices paid.—Toobey's, 30 Bachelor's Walk.

SMALL Household Refrigerator, perfect condition; reasonable price. 'Phone 81867. Wtd.

WTD., Figs, large or small quantities; state lowest price, delivered Dublin. Box L 974.

WTD. to Buy immediately, Books, all subjects and Fiction; good condition. Usher, Irish Times Branch Office, Dun Laoghaire.

GARDEN, FARM, BEES, ETC.

AT Drummond's—Onions—Sow middle Sept.; Ebenezer, Australian Brown, strongly recommended; also Danver's Yellow Globe, all 3/6 per oz.; Ailsa Craig, 4/6 oz.; sow now Scallions, White Portugal, 3/6 per oz.—Dawson street, Dublin.

ALSO Winter Spinach, 6d. oz.; Seakale Spinach, 1/2 oz. List of Vegetable Seeds for Summer and Autumn sowing now ready.—Drummond's, Dublin and Carlow.

AND Punnets, Chip Baskets, Bamboo Canes, Raffia, Insecticides, Potato Spray, etc.—Drummond's, Dublin.

ATKINS' Onions—For Autumn sowing, Yellow Globe, Ebenezer, Red Wethersfield, 3/6 per oz., 1/- and 1/6 packets; 40/- per lb.; orders for over 5/- post paid.—John Atkins & Co. Ltd., South Mall, Cork.

FOR Glass & Glazings, Paints, Galvd. Gutters, etc.—Williams, 8 Cathedral st., Dublin.

ONIONS—Prizetaker, large pear-shaped, dull yellow skin, very mild flavour, 2/3 ounce, germination 80 p.c.; Danvers Yellow Globe, 2/6 ounce; postage extra.—Joseph Thornton, Seedsman, Skerries.

WTD., Plums, Apples, and other fruits; can be picked and collected. 'Phone 82854, or Box L 1022.

YACHTS, BOATS, ETC.

WTD., Light Dinghy, 10-12 feet; good order. 'Phone 81867.

WTD., Cabin Sailing Yacht, 20ft. or over, aux. engine; state rig, price, where seen. Box L 1025.

WTD., half decked centre board Sailing Boat or small Cruiser; state full partics., price. Box Z 6805, Boat.

DRESS, COSTUMES, FURS.

PATTERNS. PATTERNS. PATTERNS. WHY BE DISAPPOINTED? ANY STYLE, ANY MEASUREMENT, OBTAINABLE AT SCHOOL OF FASHION, 6 MOLESWORTH ST. PERFECT FIT GUARANTEED.

ABOUT Clothes—Mrs. Quaack, 65 Aungier st., Purchases Left-off Clothing, Furniture, etc. Highest prices given. T

BOY'S Grey Overcoat, length 30", very good; 30/-. Also other outgrown things. Box Z 6810, Overcoat.

COUPONS Saved—Have your Fur Coat re-modelled as new, without coupons, from 45/-. Write for free catalogue.—Gall, 74 Grafton st. (opp. Imco). X

FUR Coats Remodelled and Repaired; special August price, 42/6.—David Ward, jun., 110 Stephen's Green, Dublin.

LADIES', Gent's, Children's Wardrobes Purchased; best prices.—Mellon's, Kingstown.

MINK Marmot Coat, 36", 40"; Natural Seal Tie; Black Fox Fur, London make; all excellent; seen N. Dublin. Box Z 6795. Coat.

SILVER Fox, large Hudson Bay, as new; £15. 'Phone 95665.—R O 171. Irish Times Branch Office, Rathmines.

MACHINERY.

ALLIS CHALMERS ALL CROP HARVESTERS, SUCCESSOR TO THE BINDER. A Limited Number Still Available. McGEE'S STORES, LIMITED, ARDEE.

FUEL Importers (Eire), Ltd., 1 College st., Dublin, are interested in Purchasing 24-inch to 60-inch Circular Saws, complete with spindles, for cross-cutting; also Belting & other equipment. Reply (in writing) immediately.

FOR Sale, 1 Ruston Hornsby Economic type Horizontal Steam Boiler, 3,000 lbs. evaporation, size 14' x 6' 6"; working pressure 120 lbs.; perfect condition; also 1 Boiler Chimney, 80 ft. high, made of ¼" plate; best offers. Box Z 6789, Boiler.

RANSOME Rapier Excavator for Hire. Apply Murphy Bros., 3 Castlewood ave., Rathmines.

SHEET Mica Reqd., any size; state quantity & price. Box L 1062.

DOGS, CATS, PETS.

ATTRACTIVE Kitten (female) given away as pet; Dublin. Box Z 6802. Kitten.

CAT—Pure-bred Siamese Male Wtd.; state age, ped., price—Cedar Mt., Dundrum. X

DACHSHUNDS, lovely puppies, black and tan and reds, for Sale.—MacNaughton, Rose Park, Kill ave., Dun Laoghaire. 'Phone 81377.

FOR Sale, West Highland White Terrier Dog, six months; excellent pedigree. 555, Irish Times Branch Office, Dun Laoghaire.

MAGNIFICENT Irish Terrier Puppies, champion pedigree; males 40/-, females 20/-.—Boylan, Tonyllen, Kilnaleck, Cavan.

WTD., Setter or Pointer Dog; must be steady worker & good ranger.—Craigie, Tolka Vale, Finglas.

OPTICAL, JEWELS, WATCHES.

AXPEL Spectacles Preserve the Sight.—Dixon & Hempenstall Sight Testing Rms., 111 Grafton st. Lower Consultations Dly., 9 to 6. 29 X

BEST place to have your Eyes Tested—accurately, scientifically.—Geo. Prescott & Son, 18 Upper O'Connell street (next Savoy), Dublin. X

TIMBER, STANDING TREES.

WTD., Squares, Planking, Round Timber, in ash, in railway wagon or lorry load lots. Specification, write Box Z 6660. Timber. X

HOUSES AND LANDS FOR SALE.

ADVANCES for House Purchase, repayable over periods extending to 20 years. Full particulars obtainable from the Secretary, Property Loan & Investment Co., Ltd., 40 Dame st., Dublin. Capital £400,000 (fully paid). Subscribed by the Principal Irish Banks. X

ATTRACTIVE Modn. Hses., Ballsbridge, £2975; Mt. Merrion, £975; Sandymount, £1,000.—Adhouse, 2 Burgh quay.

A BEAUTIFUL Hse., Blackrock; 10 acres; freshly offered.—Allen, Townsend, Stephen's Gn.

AT Bray—Bargain, det., £550; close rail, secluded; Another, det., £90, free.—Allen, Townsend.

ABOUT the Buying and Selling of Houses and Estate Management, consult Leslie Watson, 28 Harcourt st. 'Phone 51356. X

AUCTION, 27th Aug.—2 Attractive Investments—Ground Rent, £36 19/6, out of 8 Houses, Blackrock; and 45 Upper Rathmines rd., let at £84 yearly.—Battersby, Auctioneers, 39 Westmoreland st.

AUCTION, 1st September, 34 Lower Pembroke st.; small vacant House, suit shop; 5 apartments, etc.—Albert MacArthur, Housefinder.

AUCTION, 1st September, 2 semi vacant Houses. Absolute Sale. 92 Crumlin rd. (opposite Convent) and 28c Blarney Pk. (alongside Mount Argus Church).—Albert MacArthur, Housefinder.

AUCTION, 1st September, facing Cattle Market, 181 North Circular road; red brick, 4 bedrooms.—Albert MacArthur, Housefinder.

AUCTION, 1st September, comfortable, semi-detached House, 14 Castlewood Pk., Rathmines; 5 bedrooms; inspection invited.—Albert MacArthur, Housefinder.

AUCTION, 1st September. In lots. Two-storey House and Shop with dwelling-house, 149, 151, 153, 157, 159, 161, 165, 167 Inchicore rd., alongside Grattan Crescent; income over £312.—Albert MacArthur, Housefinder.

AUCTION, 1st September, Haddington rd., No. 32, facing church; 10 apartments; open daily; low reserve.—Albert MacArthur, Housefinder.

BLACKROCK—Compact House, convenient situation, low outgoings; price £525.—Hazley and Co., Blackrock.

BALLSBRIDGE—Pre-war Hse., 4 bedrms., etc.; garage; £1,550.—Adhouse, 2 Burgh quay.

CLONTARF—Modn., detached; 2 recep., 4 bedrms., garage; 10 years' remission rates; £1,150. Box L 1036.

CHURCHTOWN—Attractive, modn., 4 bedrm. Residence; sun parlour; good gdns., garage; £1,300. Box Z 6801. Residence.

FOXROCK—Modn., det. Hse., beside links; Sell or Let, furn.—Allen, Townsend.

FITZWILLIAM sq.—Magnificent building of Flats, let on leases & producing net income £377; properly converted & in 1st class condition; price £4,000; recommended investment.—Jackson Stops and McCabe, 35 Kildare st.

HOUSE Purchase—The Irish Civil Service Permanent Building Society can help you with generous terms; no waiting list; prospectus free.—H. G. Ryder, Secretary, 25 Westmoreland st., Dublin.

IDEAL Residence, Blackrock dis.; 3 recep., 6 bedrms. (non-basement), greenhse., tennis crt., garage, etc.; in good repair. Seen by appt. Box Z 6804. Residence.

OUGHTERARD House, Co. Galway, a perfectly appointed gentleman's residence, own grounds, for Sale.—Browne and Co., Auctioneers, Galway.

RATHMINES (Kenilworth) — Attractive Family Residence, every convenience; £1,200.—Hazley and Co., Blackrock.

ST. Kevin's Pk.—Detached House, good garden, 2 sittingrms., 5 bedrms.; £1,700. Box L 1110.

WITHIN 5 miles of Dublin, Sth. side—Attractive Residence, on 10 acres, close to tram, train & 'bus; 3 recep., 5 bedrms., maids' rooms, elec. & gas, well stocked garden; £3,000 or near offer. 'Phone 82003, or Box L 1068.

£800 — GREYSTONES — Attractive Bungalow, five rooms.—"Ashley," Corrig ave., Dun Laoghaire. 'Phone 83597.

PREMISES, LANDS, ETC.

GARDEN Wtd. to Rent; greenhse. an advantage; Rathmines dis. Box L 1109.

SHOP to Let.—7 Marlborough st., Dublin.

UNIQUE Opportunity to Purchase, with full 7-day Licence, Hotel as Going Concern; corner position, centre City of Dublin; commodious bar, secondary bars & cocktail lounge, excel. restaurant premises with separate entrances, 30 bedrms. & staff quarters, ample bathrm. & lavatory accom. Absolutely genuine audited a/cs. to principals only. Full partics., Box L 1081.

HOUSES TO LET.

BLACKROCK, on tram line; non-basement; 4 bedrms; £85, free.—Hazley and Co., Blackrock.

BOOTERSTOWN—Modn. Hse. to Let, 2 recep., 3 bedrms., garage. Box L 973.

CHARLEVILLE, Newtown Pk. ave., Blackrock; semi-detached, non-basement; two reception, four bedrooms, maid's room; e.l., gas; garage; £100, free.—Kirwan, 3 Suffolk street, Dublin.

EATON square, Monkstown—Non-basement House, in good condition, to be Let, unfurnished; 8 rooms; kitchen, h. and c. bath, electric light; rent £80 per annum, plus rates. Keys from Thos. Dockrell, Sons and Co., Ltd., Agents.

HOUSE or Flats.—69 Fitzwilliam sq. Open daily, 12 to 6. X

TO Let, adjoining Phoenix Pk., medium sized old Res.; perfect order; modn. convs.; grounds, gdn., garage, stabling if reqd. Box L 827. X

4 BEDRM. House, Furn. or partly; telephone; 3d. fare; Sept. Box L 962.

HOUSES AND LANDS WANTED.

BALLYMUN, Botanic roads, Whitehall vicinity; House Wtd. to Purchase, with good garden; about £25 to £30 valuation. Box L 1107.

FURN., compact House, Bungalow, Cottage or self-contd. Flat, with nice gdns.; Sth. side, town or suburbs; 1 yr. or for "duration"; wtd. from Sept. Box L 429.

GOOD House reqd. for investor, preferably tenanted; good district.—McLaughlin, 3 Grafton st.

HOUSE, Bungalow or Cottage, on 1 or 2 acres, convenient to all services; Nth. suburbs or county. Box L 759.

HOUSE Wtd., Purchase or Let; 2 recep., 4 bedrms., or 5 apts.; old, new, or bungalow type; gdn. desirable. Box L 940.

MODN. 2 storey House Wtd., Sth. suburbs; about £1,800. Box L 1074.

WTD., Residence, 1 to 3 acres; about £3,000; Rathmines, Ballsbridge, Rathgar vicinity. Box L 1057.

WTD. for immediate purchaser, House in St. Kevin's Pk., or adjoining roads. Replies, in confidence, to Garvey and Good, Lincoln place.

WTD. to Rent, from 1st Oct., small, Unfur., compact House or Bungalow, within 3d. fare city; must have 4 bedrms., 2 others, & kitchen, bath, &c.; e.l., near R.C. school; gdn. an advantage; Sth. side preferred. Box L 811.

APARTMENTS, FLATS TO LET.

ATTRACTIVELY Furn., self-contd. Flat, adults; const. h. water; e.l. free; 2-3 'bus.—Eglinton House, Newgrove avenue, Sandymount.

AT Blackrock—Self-contained Hall Flat, 4 rooms, access to sea; most convenient; £72.—Archer, 12 Lr. Fitzwilliam street.

A WELL Furn. Top Flat; suit ladies.—7 Upr. Pembroke st.

AT 1 Cambridge ter. (off Northbrook rd.)—Comfrtble. Bed Sittingrm., full or partial.

AT 40 Northumberland rd.—Exclusive Accommodation. 'Phone 63489.

ABSOLUTELY self contd., large, Furn. Flat; own bathroom; gas, e.l.; best position. Box L 1077.

ADELAIDE Rd., 26; well-furn. Double Bed-sittingrm., kitchenette; also single. After 3.

AT 20 Earlsfort tce.—Well Furn. Rooms, full or partial board; exclusive. X

AT Beaufield, Woodland ave., Mt. Merrion—Attractive, self-contd. Flats, in delightful grounds; mod. rents. On view. Good 'bus service, 3d. fare.

AT 19 Raglan Road—Bed-Sittingrooms, with all modern conveniences; full or partial board; good garden; excellent cooking. 'Phone 62849.

DUBLIN Service Flats, 28 Upper Pembroke st. 'Phone 628881. Suites, Bed-Sittingrms.; any period; restaurant.

FITZWILLIAM Square — Self-contained Hall Flat, two rooms, etc.; £84.—Archer, 12 Lr. Fitzwilliam street.

FURN., 2 rm. Flat, also Furn. Bed-Sittingrm., kitchenette.—11 Hatch st.

FLAT, furn., 3 rms., ckr., meter.—25 Lr. Beechwood ave., Ranelagh.

FLAT to Let, Leinster rd. Apply 17 S.C.R., Rialto.

HALF House to Let; 1½d. fare; good locality; mod. rent. Box L 977.

LADY Paying Guest received, pte. hse.; Trinity or Alexandra students taken; full or partial board; Rathgar.—R O 169, Irish Times Branch Office, Rathmines.

LADY will Let part House, Furn.—28 Neville rd., Rathgar; after 6.

MODN. well Furn., self contd. Flat; every convenience; top floor. — 31 Merrion sq.

MODN., Unfurn., Up. Flat, beautifully renovated, fully self contd. — 2 Up. Leeson st.

PRETTILY Furn. Front Bdrm., Sittingrm., kitchenette, cooker, e.l., bthrm.; suit lady desiring quiet, well kept house.—15 Grosvenor sq.

SELECT Accom., full or partial; good food.—27 Belgrave sq., Rathmines. X

SELF-CONTD., Unfurn. Flat, 3 rms., kitchenette, bathroom.—122, 38 Garville ave., Rathgar.

TO be Let, Unfurn., 3 rms., kitchen, w.c., e.l. & gas, no bathrm.; own garage at rear of Merrion sq. Further partics. from North & Co., 110 Grafton st.

UPPER Fitzwilliam street—Professional or Residential Hall Flat; £96.—Archer, 12 Lr. Fitzwilliam street.

UNFURN. Flat; bedrm., sittingrm., kitchen, scullery, coalhouse, use of bath; no children; £1 wkly.—31 Annesley Pk., Rathmines.

WELL Furn. Flat.—79 Merrion Sq.

WELL Furn. Top Flat to Let.—7 Fitzwilliam sq.

WELL-FURN. Hall Floor Flat in pte. hse., Monkstown, best position; sittingrm., very large bdrm., own bathrm., ac. kitchen, gas cooker & fire; e.l. & heating; attendance at hall door and 'phone; 3 mins. tram & train; rent £10 0s. 0d. For other partics. and to view, phone 81623, or write Box L 1101.

2 IDEAL Flats, own door; Lansdowne rd., Ballsbridge. 'Phone 72691.

13 NORTHBROOK rd., Leeson Park—Hall Flat, well Furn. sittingrm., bedrm. (communicating), kitchenette, extra bedrms.; select house.

69 Lr. Leeson st., Stephen's Green—Board, partial or full. 'Phone 61436. X

APARTMENTS, FLATS WANTED.

GENTLEMAN Reqrs. well Furn. Bed-Sittingrm., e.l., cooker; 10/-; convenient Mount st. Bridge. Box L 1115.

GENTLEMAN Reqrs. from Sept. Flat, 2 Rooms or good Bed-Sit., preferably Unfurn.; service or board if suitable; central. Box L 1116.

LADY seeks home with gentle people, in or nr. Dublin; mod. terms; rectory might suit. Box Z 6803. Home.

SMALL Flatlet Wtd. to Rent occasionally for wk. or 2; very comfortable, newly decorated; good price would be paid; if satisfactory would be recommended to friends; Merrion sq. or Stephen's Gn. district. Box Z 6809. Flat.

WTD., Furn. Flat; Leeson Pk.-Palmerston area; state terms. Box L 1034. X

WTD., Unfurn., self-contd. Flat, between Ballsbridge & Kingstown; full partics. Box L 978.

WTD. to Rent, Unfurn. Flat, 3 rms., kitchen, etc.—N.C. rd. from Hanlon's Corner to Park Gate. Replies to North & Co., 110 Grafton st.

2 SISTERS require small Flat, moderate; 'phone essential; South side. Box L 1114.

THE KEY TO *Romance*

To the girl with a flawless complexion—a satin-smooth, clear skin—lively, vivid, smiling lips—romance seems to come easily. Glamorous loveliness needn't be—in fact, isn't—expensive. OUTDOOR GIRL beauty aids are priced very reasonably. But others costing perhaps ten times as much are no better—only the packing is more costly. And the special Olive Oil base in all OUTDOOR GIRL Preparations is wonderfully good for your skin.
OUTDOOR GIRL OLIVE OIL *Beauty aids*
Cream - Rouge - Lipstick - Powder

Confidence . . .
Confidence both 'grim and gay' was another lesson the great Raleigh taught us. Confidence born of mastery.
History tells how Raleigh saucily greeted Philip's Invincible Armada with a couple of 'blurs' from his silver trumpet, though graver work came later, with overwhelming victory.
The Raleigh organisation owes much to confidence, born of mastery too. Research, unhalting progress, undeviating excellence, all contributed. A world-demand to-day supplies the sequel.
RALEIGH
THE ALL-STEEL BICYCLE

Distribution of Raleigh Cycles is in present circumstances necessarily limited, but in due time these famous Cycles will once again be available for all. They are well worth waiting for.
THE IRISH RALEIGH CYCLE CO., LTD., 7 Upper Liffey St., DUBLIN C.3.

SEASIDE AND COUNTRY. HOUSES TO LET AND WANTED

BETTYSTOWN—To Let, Sept. or longer, detached House, sea front; containing 4 bedrms., kitchen, sittingrm., diningrm., modn. conveniences, breakfast cooker. Apply Lynch, Strand View.

CATHOLIC Nurse (evacuee) and baby want to Rent furn. or unfurn. Cottage; turf area; give full partics. Box Z 6794. Cottage.

GREYSTONES, Burnaby—Small, Unfurn. House to Let; £39 p.a. Apply Mrs. Moore, Littlehampton, Greystones.

GLENAGEARY—Very attractive Bungalow, garage & gdn., on 'bus route, nr. train; for Letting. — Lloyd & Co., 133 Stephen's Green.

GRANITE Cottage or Yard Building with loft, dry, in sound condition, two miles from Bray, required by lady; long lease or buy. Box 1720, Irish Times Branch Office, Bray.

GLENAGEARY — Attractively Furn., modn. Bungalow; 2 recep., 2 bdrms., kitchen, pantry, separate bathrm. & w.c.; extensive tool & coalhouse, gdn., house; 'bus, 1 min., train 4 mins. Box L 1072.

LUCAN—3 The Crescent, to Let, furn., unfurn.—Hannan, Leixlip. X

MALAHIDE—Small House or Bungalow reqd.; garage, gdn.; partics. Box L 1035.

SPORTING Lodge, 7 rooms, fully furn.; salmon and white trout river, rough shooting; on 'bus route (2 services daily); £50 for September, best fishing month.—Browne & Co., Auctioneers, Westport.

SUPERIOR new Residence, best locality, Glenageary, five minutes railway; 4 bedrms., 2 reception, cloaks with washbasin, w.c., large kitchen, garage, etc.; £120, inclusive.—"Ashley," Corrig ave., Dun Laoghaire. Telephone 83597.

TO Let, modn. House, Sandycove; 5 bedrms., 3 recep. rms., kitchen, bathrm., garage & other conveniences; etc.; rent £120 p.a. Box L 1005.

TO Let, modn. House, Sandycove; 4 bedrms., 2 recep. rms., kitchen, bathrm., garage & other conveniences; e.l. & gas cooker; rent £96 p.a. Box L 1004.

TO Let, 4 room Gate Lodge, Furn.; e.l., bathrm.; nr. Kilcroney. Box L 1078.

TO Let, Gamekeeper's Cottage, in Wicklow Hills; 4 rms., well furn.; 4 gns. per wk.; beautiful scenery; vacant Sept.; 6 mls. front fishing on Liffey. Apply Col. Darley, Brocky Lodge, Kippure, Manor Kilbride, via Dublin. X

APARTMENTS AND FLATS TO LET AND WANTED

ATTRACTIVE, self-contd. Flat, Killiney (Upr. Glenageary), in beautiful grdn. adjoining golf links; e.l., gas; £65, free. 'Phone 72844.

IDEAL, self-contd. Flat to Let at 25 Upper George's st., Dun Laoghaire (over Bells and Swastika); 2 bdrms., sittingrm., kitchen; own hall door; rent £78 p.a. 'Phone 81174 for partics.

TO Let, seaside Accom., Co. Meath coast, beside G.N.R.; tennis, swimming; available Sept. Box Z 6808. Accom.

MOTHER, with little girl and son, in holidays, wishes to communicate with sporting farming gentlefolk in Co. Wicklow, Wexford or Waterford, who would consider taking them as Paying Guests, own sittingroom, later in year. Box 1715, Irish Times Branch Office, Bray.

NICELY Furn. Flat to Let; nr. rail, 'bus; sittingroom, 1 or 2 bedrooms, kitchen.—3 Duncairn tce., Bray.

SANDYCOVE (sea front)—Modn. unfurn. self-contd. own hall door; 21/- wkly. Swift Agency, Dun Laoghaire. 'Phone 81041.

MISCELLANEOUS.

A PICTURE is an ideal Wedding Gift. Visit the Victor Waddington Galleries, 8 South Anne st. or 19 Nassau st. X

ANTISEPTIC Electrolysis Removes Hair permanently without mark. Consultations free.—Miss Read, Certified Specialist, Second Floor, 4 Dawson street. Hours 10-6. Telephone 43833.

BARNARDO'S Fur Service is second to none for Quality Furs and first-class craftsmanship.—108 Grafton st., Dublin. T

CHOOKERY—If you must travel, go in the right direction—O'Connell st.—for lunch at the Green Rooster. [illegible]

FOR Glass and Glazings, Paints, Wallpaper, etc.—Williams, 8 Cathedral street, Dublin. 'Phone 44290.

FOR Sale, small, removable [illegible] Bungalow [illegible]

I like it!
That's the unanimous verdict of everybody who tries Café. It's so deliciously different—at once refreshing, sustaining, and nourishing—that it makes an instant appeal. And the more you drink the better you'll like it. Every cupful is a cup of sheer goodness. Café has such a delightful, zestful flavour that you can drink it for every meal. In ½ lb. and 1 lb. packets from grocers.
If you cannot obtain it from your grocer write to J. C. Reynolds, 13 Dame Street, Dublin.

the ideal beverage for every meal.

SHIPPING.

ROYAL MAIL
BRAZIL, URUGUAY & ARGENTINA. WEST INDIES & NORTH PACIFIC.
For further particulars apply to
ROYAL MAIL LINES, Ltd.
London—Royal Mail House, Leadenhall St., E.C.3.
Liverpool—Goree, Water St. (3).
Dublin—Hewett's Travel Agency, D'Olier St.; British & Irish Steam Packet Co., Ltd., 27 Sir John Rogerson's Quay; Thomas Cook & Son, Ltd., 118 Grafton St.; or Local Agents.

Printed and Published by The Irish Times Limited, at the Offices, 31 Westmoreland Street, in the Parish of St. Mark and City of Dublin, Wednesday, August 19, 1942.